The Wanderer.com

FREE

PRESORTED STANDARD
U.S. Postage
PAID
Rochester, MA
02770 - permit #14

Volume 30, Issue 27 - Number 1472 *Serving the Tri-Town Since 1992* July 8, 2021

Think it... Design it... Create it!

AVAILABLE NOW FOR IMMEDIATE DELIVERY!

RH FURNITURE DESIGN CENTER

29 BERDON WAY, FAIRHAVEN, MA 02719 • 508-998-3017 • REGALHOUSE.COM

Located in the Berdon Plaza, next to Regal House Furniture Outlet

Uncovering Stories behind Famous Authors

Mattapoisett Free Public Library – Purrington Lecture Series

By Marilou Newell

For many, many decades, the Brattle Book Shop has been a fixture in Boston for lovers of old, used, and rare books. Its history is the history of a family whose love of the printed word transcended nearly all other desires. Today, Ken Gloss, a second-generation bookseller and highly respected authority on rare books and manuscripts, is keeping the love affair with books alive and well. Gloss is a frequent contributor on Antiques Road Show, where his appraisals are eagerly sought.

Gloss recently gave an entertaining and informative presentation via Zoom as one in a series of lectures hosted by the Mattapoisett Free Public Library and sponsored by the Friends of the Mattapoisett Library Purrington Lecture Series.

Gloss began his talk by sharing the early years of his father George's quest to put books in the hands of as many people as possible starting in the 1940s. Beginning at 32 Brattle Street in the Cornhill section of Boston, which was eventually absorbed into Government Center and forced the senior Gloss to seek another location, George Gloss found another location several blocks away on West Street. But to move his vast inventory, he first had to downsize the collection.

"My father knew the police and so was able to secure permission to drive a horse-drawn carriage around town with a sign that read 'Go West' to advertise his new location," said Ken Gloss. As the carriage went up and down the city streets, books were tossed to onlookers. Predictably, the event caused traffic problems, "…But my father made his point."

On another occasion, the West Street location burned nearly to the ground. "Needless to say, we weren't heavily insured," recalled Ken Gloss. But the community of book lovers came out in force, and soon George Gloss was awash in hundreds of donated used books to kick-start his business once again.

Although Ken Gloss studied chemistry and believed he was headed to a career in science, he followed in his father's footsteps. His joy of discovering something old, something written down, something of historic value, places him in the category of archeology, where getting through stacks of discarded printed materials are the tome and digging through may just produce a long-lost treasure.

Ken Gloss is nothing if not a storyteller extraordinaire. Stories tipped off his lips in a sort of stream of consciousness.

On the Cover: *Children enjoy their ride on the Beverly Yacht Club's float during Monday's Independence Day parade as it passed by along Front Street. The break from the holiday week-end's gloomy weather was a welcome sight on July 5 and was accompanied by temperatures reaching 70 degrees, but nowhere near the heatwave expected for midweek. Photo by Ryan Feeney*
See more photos from the parade on page 46

In This Issue

Birthdays 62
Classified Advertisements 54
Crossword & Horoscope 44
Happenings ..... 46 & 48
Legal Advertising 50
Local Tide Listings 66
Movies & Entertainment 42
Obituaries 40
ORCTV Schedule 38
Police Log 41
Real Estate Transactions 65
Regional Lunch Menus 28

Check out the latest and what's happening daily at: www.wanderertoday.com, you can have today's news and events sent right to your email.

We want to hear from you and include your photos & ideas in* The Wanderer *- stay in touch!

PHOTOS & STORY IDEAS
Please send photos and story ideas to news@wanderer.com

NEWS & PRESS RELEASES
Send completed press releases with date, time, location, and phone number to news@wanderer.com
Deadline is Tuesday at 10am

OBITUARIES
There is no cost to run an obituary. Send to office@wanderer.com, for questions call 508-758-9055

LETTERS TO THE EDITOR
Send Letters to the Editor to news@wanderer.com, include your name and phone number for verification. The Wanderer does not run unsigned letters. Deadline is Tuesday at 10am

DISPLAY ADVERTISING
Contact our office at 508-758-9055 for questions about Display Advertising. More details can also be found on our website www.wanderer.com in the Frequently Asked Questions. Deadline is Friday at 3pm

CLASSIFIED & LEGAL ADVERTISING
Classifieds can be placed through our website www.wanderer.com or in our office at 55 County Road in Mattapoisett. For more informtion contact us at 508-758-9055 or email office@wanderer.com
Deadline is Tuesday at 10am
Legal Advertisements can be placed in our office at 55 County Road in Mattapoisett. For more informtion contact us at 508-758-9055 or email office@wanderer.com
Deadline is Tuesday at 10am

The Marion General Store
140 Front St. Marion Massachusetts 02738
Same old fashioned feel 508-748-0340 New updates inside
Hours: OPEN Mon.-Sat 7-6
Closed Sunday & Major Holidays
Curb side pick up is available
FRESH PRODUCE • GOURMET CHEESE AND CRACKERS
FROZEN FOODS • DRY GOODS • PHARMACEUTICALS
NEW TOY CORNER
Full Butcher
&
Deli Services

Ask Angela for custom platters, charcuterie, gift baskets, and salads.

Shop small
Shop local

Mattapoisett
Chiropractic
Jeffrey G. Swift, D.C., D.A.B.C.N.
• Post Graduate Faculty, University of Bridgeport, Connecticut
• Board Certified Diplomate of the American College of Chiropractic Neurology
• Member North American Spine Society
109 Fairhaven Rd • Suite D, Mattapoisett, MA
508-758-3666
535 Faunce Corner Road, N. Dartmouth
508-985-0007

He told the story of being invited to assess a collection of art reference books for a family in Newport, Rhode Island. He said that the family had over 5,000 books and was part of the Brown clan, founders of Brown University. "We bought 80-percent of their collection," he said. On another occasion in Newport, Ken Gloss was invited to one of the Bellevue Avenue mansions that was still inhabited as a family home. He said it was amazing to have unrestricted movement around the mansion that had maintained its original glory.

This family had contacted Ken Gloss to place a value on family papers dating back to the War of 1812 and written by Commodore Oliver Perry. "It was the day-to-day accounting of the ship," he said, explaining with a laugh that Perry was considered a privateer by Americans but a pirate by the British. "In the papers, it was noted that a captain was to receive a five-dollar bonus for the loss of a leg in battle," he said.

Not all mansions are homes or all homes mansions, but surprises can be found in both.

Ken Gloss was called to an unassuming, ranch-style home where a little old lady lived alone. Walking up to the home he didn't expect the trip to result in much more than a short friendly visit, but upon entering the premises he was astounded to find himself surrounded by watercolors done by Turner. He estimated them to at least $1 million. The lady had been married to a Ukrainian prince. "The books were lousy, but the stories she told were priceless," Gloss recalled.

There was the time an Irish woman of a certain age called the shop saying, "I slept with Kennedy." The lady said she had letters from the President that she wanted appraised for value. The end of the story is that she was Kennedy's governess when he was a small child, and she had indeed slept with the then infant Kennedy.

Continuing in this vein, Gloss shared anecdotes that seemed to pour out of his brain as his eyes twinkled on the computer screen. There was the first edition of "The Great Gatsby" with a value of $100,000 because author F. Scott Fitzgerald inscribed the book to the owner, T.S. Eliot. Gloss said that Eliot had written on the pages edits he would have made to the manuscript.

Trust & Estate Administration
Probate of an estate and administration of a trust can be daunting and overwhelming. Let me explain what needs to be done including the when and the how. We can work together.

LAW OFFICE OF
AMY S. MELLO, LLC
42 MAIN STREET, MATTAPOISETT
Corner of Route 6 and Main Street
Convenient appointments available
Trust & Estate Administration
Estate Planning • Guardianships • Conservatorships • Family Law
Divorce • Real Estate • Civil Litigation • MassHealth Long-Term Care
508.758.4888 www.amymellolaw.com amello@amymellolaw.com

MIKE'S APPLIANCE
Sales and Service• Experienced with all brands.
Also available evenings, weekends and holidays
Mike Healy 508-748-2557

In a case of 'I can top that,' Gloss topped himself when he told of holding four handwritten pages which were Paul Revere's own accounting of his ride alerting all, "The British are coming!"

"It sent chills up my spine," Gloss confessed.

There was the day that he held Isaac Newton's personal copy of a math book with annotations throughout. "It was a circa 1600 edition." That book now rests on view to all at the Huntington Library in San Marino, California. And Gloss' memories rolled on. In Dracut, at another small nondescript dwelling, he found the original manuscript of "On the Road," by Jack Kerouac. "He had used a teletype roll of paper," Gloss said. It sold for $2.5 million.

As the hour wound down, Gloss said that being an appraiser on Antiques Roadshow is great; but, pulling the curtain back a little, also shared, "We don't get paid to appear." He said that being highlighted on the show is completely dependent on the object being appraised and if the producers think a clip is worthy. "We get free publicity and we love to do it," he said.

THE PLUMBERS
formerly known as
HEATH
GARDE
Plumbing & Heating
Residential & Commercial
508-758-2455
Repairs • Remodels • New Construction
Time to schedule Seasonal Projects &
Upgrade Your Gas Heating System
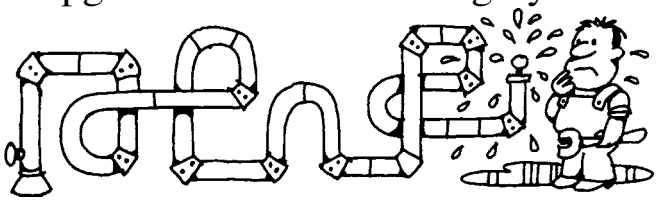
Master Plumber #15669 - Licensed Men

Had a Car Accident?
Did your insurance company tell you to use a repair shop you don't know?
In Massachusetts you have the right to go to any licensed & bonded auto body repair shop. Collision Services of Marion works with every insurance company at their approved hourly rate.
Did they say they won't guarantee the repairs unless you go to their referred shop?
That simply isn't true (or legal)!
All our work is guaranteed.
CSMI
Collision Services
OF MARION INC.
Collision Specialists | Auto Rental Services
Glass Replacement | Expert Painting
Frame Straightening
Family Owned Since 1978
391 A FRONT STREET, MARION | MA REG. #1103 | F. 508.748.1320 508.748.1441

DG Service Company Maintains Elite Status!

DG Service Company maintains Elite status with Fujitsu for installation of single and multi-zone **Ductless Heat Pump Systems** in residential and commercial settings. This technology is highly efficient in both cooling & heating modes. It can also be a great solution for spaces where conventional air conditioning is not practical.

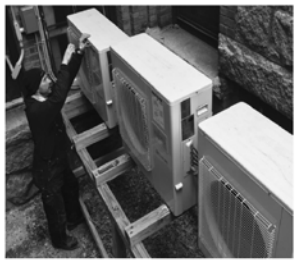

You can see examples of our installations in local restaurants, medical facilities, offices, churches, residential homes and our own commercial building on Route 6 in Mattapoisett. Please call **508-758-7906** or **508-999-3882** for more information or a free consultation and quote.

DG SERVICE COMPANY, INC.
Heating | Air Conditioning | Refrigeration

23 County Road, Mattapoisett, MA 02739
OFFICE: 508.758.7906 24 HOUR SERVICE: 508.999.3882
dgservicecompany.com

富滿樓
SWEET GINGER

Now HIRING!

OUR BAR IS OPEN!
(Indoor seating available only at the bar)

SAVE TIME
Scan the code to see our menu!
ORDER ONLINE

We Deliver with GotChew!
181 Huttleston Ave., Fairhaven (Co. Washington)
508-717-0278 • www.SweetGingerRestaurant.com

To watch the full presentation, visit vimeo.com/564347847.

Bright Futures Light up Marion

By Mick Colageo

"Necessity is the mother of invention," the popular paraphrasing of Plato, came to light in more ways than one over the Independence Day holiday weekend in Marion where red, white, and blue luminaria adorned residents' fences, steps, and stone walls along Front Street and in public places such as the Music Hall and Old Landing.

The dazzling display that even gave docks and jetties a nighttime outline may never have happened had it not been for the coronavirus pandemic's cancelation of many traditional activities such as the December Holiday House Tour and the Sippican Woman's Club's signature fundraiser.

The organization's ongoing mission of awarding Marion residents college scholarships resulted in a new tradition: the Illuminate to Educate Scholarship Fundraiser. Since June 1, luminaria kits were purchased at a cost of $25 at local shops and online at sippicanwomansclub.org. On July 4 and 5, approximately 3,200 luminarias went on display.

July's stormy weather did not clear up until the Sunday evening (July 4), just in time for the colorful bags housing battery-operated lights to shine. Small baggies were provided with the kits so owners could weigh them down with rocks or sand.

"We were

HAVE AN INSURANCE CLAIM?
Fire - Water - Wind Damage
Public Insurance Adjusters

We represent you the home or business owner to obtain the best possible settlement.

Dennis Walsh, PA 508-965-9810
Derek Ashworth, PA 774-271-1391
Ryan Moore, PA 774-263-8844
Mattapoisett Office 508-758-4326
Info.Coastwise@gmail.com

Generous fairways.

AND CHALLENGING APPROACH SHOTS.

OUR COURSE LIKES TO PLAY WITH YOU.

DON'T LET OUR SERENE GOLF COURSE with it's lovely terrain, lush British-style fescue, majestic trees, and wonderful views fool you. Brad Faxon and Brad Booth designed our Audubon International Silver Sanctuary Certified course to be as beautiful as it is challenging with approach shots to well bunkered, tucked firm, fast bent greens. While golfers of all levels enjoy playing here, it challenges even the best players. Which is why we've been host to a number of amateur and professional golf tournaments. The course is secretly nestled on 625 acres of tranquility close to the shores of Buzzards Bay. Consider joining The Bay Club. Our course would like to play with you.

THE BAY CLUB

life at your pace

CALL DAVE ANDREWS FOR MORE INFORMATION

63 County Road, Mattapoisett MA 02739 dandrews@bayclubmatt.com / bayclubmatt.com 508.207.9232

TileCraft

Professional Service & Installation for Over 25 years
PORCELAIN TILE•VINYL•CARPETING
HARDWOOD• MARBLE•GLASS•STONE
21 Arsene Way, Fairhaven, just off Rte. 6
DISCOVER MasterCard VISA AMEX
www.tilecraftpro.com
508-999-0988

Soups, Salads, Sandwiches, Meats & More

Skip the line & check out with online ordering at www.onthegotakeout.com

On The Go
Fine Foods, Catering & More

50 Marion Rd,
Mattapoisett
508-758-9922
onthegotakeout.com
Mon-Fri 10-5, Sat 10-3

Buffet Catering • Party Platters • Deli Platters • Wrap Platters

really pleased with the effect.... That's what we were hoping. We were on edge all weekend," said Lee Williamson, vice president of fundraising for the Sippican Woman's Club. "Our goals were two-fold – find a way to raise money to continue our 50-year tradition, and start a new tradition in Marion to focus on our community spirit and emphasize the beauty of our town."

The SWC's traditional Holiday House Tour typically results an annual donation of approximately $10,000 toward scholarships.

"The money is still coming in, so we think that we've met that goal or are close to it," said Williamson. "We're really grateful to our sponsors; several local businesses contributed. We also had generous anonymous donors, one (donation) from a donor whose daughter had received the Sippican Woman's Club scholarship in the '90s."

Students submitted applications in April via their schools' guidance offices, so the funds will be awarded in May 2022. Approximately 20 Marion residents attending Old Rochester Regional, Tabor Academy, and Bishop Stang have been named recipients. Upper Cape Tech and Falmouth Academy students from Marion are also eligible for these awards.

"This year and last were tough on students; because of COVID, there were no internships," said Williamson. "We're hoping to run this fundraiser again and hope that more people will join in after seeing (the

Peter P. Briggs
Insurance Agency, Inc.

Home Owners
Auto
Life
Boats
Business Insurance

www.peterbriggsins.com
19 County Road, Mattapoisett, MA
508-758-6929
David A. Perkins - Andrew P. Wingate
Representing Fine Companies Such as
MAPFRE | INSURANCE

508-322-9924
Cyd's Kitchen

WEEKLY SPECIALS
(July 12-16)
Stuffed Cabbage
Meat Pie
Zuppa Tuscana Soup

3A Tremont Rd
Wareham

BULLDOG BASKETBALL CAMP

Bulldog Basketball Camp

Grades 3-9
8/16-8/19
9:00 a.m. to 3:00 p.m.
at Old Rochester Regional
To register, please email:
coachmikedevoll@gmail.com

holiday weekend display)."

Listed below are the 2021 Sippican Woman's Club scholarship recipients.

ORR: Rachel Fantoni, Sydney Feeney, Isabelle Kelly, Katelyn Luong, Abigail McFadyen (Lu Chevrier Award), Rachel Pina, Daphne Poirier, Raegan Rapoza, Mason Tucker, and Emma Williamson.

Bishop Stang High School: Sophie Lynch.

Tabor Academy: Charles Crowley.

Continuing education students: Isabelle Cheney, Kathryn MacLean, Madisen Martin, Alexa McLeod, Lauren Pina, Catherine Russo, and Georgia Toland.

Alice Ryder Book Award: Nicolas Huaco.

Wareham Crossing

Love your Smile

Coastal Orthodontics
Kevin Oliveira, DMD, MSD

Digital Imaging - no messy impressions
Affordable Treatment Options
Most Insurances Accepted

Too Busy? Limited Appointments and Virtual Appointments offered

invisalign PROVIDER
AAO Member American Association of Orthodontists

Free consultations:
774-678-0569

www.coastal-orthodontics.com
coastalbraces

Egger's FURNITURE
summersale

Solid Wood Quality • American Made • Custom Orders • Free Interior Design • Affordable Prices

EXTRA 15% off
your purchase of $3,000 or more
EXTRA 10% off
your purchase of $2,000 or more
EXTRA 5% off
your purchase of $1,000 or more
Offer expires August 6, 2021. See store for details

177 Center Street
Middleboro, MA
508-947-0680

Monday- Friday to 5:30pm
Saturday from 9:00AM to 4:00PM
eggersfurniture.com

The experience is priceless, but the furniture is surprisingly Affordable!

Donnelly's
SHIRT SHACK
Wareham, MA
508-291-2975
Design Your Own
Custom Apparel
Screenprinting & Embroidery
Digital Printing
Promotional Products
Lawn Signs & Banners
Trophies & Awards
Sportswear - Jackets - Team Uniforms - Hats
Tee Shirts - Hoodies - Sweats
Fleece - More
ShirtShack@DonnellysClothing.com
SINCE 1926 Donnelly's
Team - School - Career Uniforms & Apparel
Cranston, RI - Wareham, MA - Manchester, CT

Tender Hearts
Home Health Care
Services that enable you or your loved ones to live at home independently and maintain a safe and healthy quality of life!
- Personal Care
- Companionship
- Medication Reminders
- Transportation
- Healthy Meal Plan/Prep
- Homemaking/Housekeeping
- Hospice Support
- Alzheimer's & Dementia Care
- 24 Hour On Call Support

508-748-1331
Marion, MA
Tender Hearts Home Health Care
Tabitha Louise Tripp–Cooper
President
Dedicated to Keeping the Heart" in Home Care!
Member of the Senior Resource Association (SRA)
www.SouthCoastSRA.com

Washburn Park Deserves Ribbon for Show

By Marilou Newell

The 74th Annual Marion Horse Show is a cherished event for the town and the surrounding area. So, when the skies darkened and threatened this year's event, people arrived anyway, towing their horse trailers loaded down with supplies for equines and their humans. This year's event was held on July 3 at Washburn Park.

There were over 70 entries, which show officials said was a very respectable number, given the extremely cool, damp conditions. But Washburn Park in Marion was ready for the day's much anticipated show where riders, handlers, and horses worked together in synchronicity.

This event titled, "Open Pleasure Show Class C," featured 58 different categories with descriptive titles such as 'pony in hand,' 'walk/trot pleasure,' 'stock seat equitation,' and 'hunt seat pleasure.' From the tiniest person to the adults that participated, this was the culmination of many hours of training, even a lifetime's worth.

Photo by Kate Souza

Most of the riders were young women and girls riding English-style, dressed in jodhpurs and cutaway coats with their hair neatly tucked away. But punctuated throughout the day were Western riders as well, every bit as turned out in their boots and breeches. And let's not forget the horses all brushed to glowing sheens and many sporting braided tails, knotted manes, and some with colorful ribbons.

Show day is a very big deal. Still, shows like this need a venue equal to the task, and that's where Washburn Park fills the bill.

Wayne electric alarms &
2020 best
508-997-5600 508-758-3068 walarms.com
24 Hour UL-Listed Monitoring Service
Security Systems • Fire Alarms
Closed Circuit Television • Card Access

Butcher Shop · Deli · Grocery · Prepared Foods

143 MARKET INC.

MATTAPOISETT, MA
est. 2017

Purveyors of fine quality meats, prepared meals, hot & cold deli offerings, produce and pantry staples.

Ask a butcher. Consult a chef.

~ Catering ~

From sandwich platters and appetizers to complete meals for a crowd and fresh made dessert.
We have you covered

~ Butcher ~

All natural hormone and antibiotic free beef, chicken and pork cut to order
Marinated meats, fresh ground burger and more

Flanken Style Short Ribs $9.99 lb.

Bone In Pork Chops $3.99 lb.

Bourbon BBQ Boneless Chicken Thighs $4.49 lb.

~ Deli ~

House made deli meats with no chemicals and low to no salt.
Boar's Head brand deli meats and cheeses

Boar's Head BBQ Chicken $8.99 lb.

Boar's Head Muenster Cheese $6.99 lb.

Boar's Head Sweet Slice Ham $8.99 lb.

~ Sandwich Special ~
Chicken Salad
$8.99

Call ahead ordering and curbside pick up available.

Kitchen closes for sandwiches and grill one hour before the Market closes.

Hours: Tuesday-Friday 10-6 and Saturday 9-5, Sunday 10-4, Closed Monday
143 Fairhaven Road, Route 6, Mattapoisett • 508-758-8356 • 143market.com

Michael Muldoon
ELECTRICIAN
Tel.& Fax (508) 758-2390
MA Lic # A21211
Mattapoisett, MA
Email: mmelectric1@gmail.com
residential - commercial - industrial
fully insured

Made in USA
BREWER BANNER Designs
77 Forest St., New Bedford, MA ★ info@brewerbanner.com
Welcome spring with a new FLAG!
many sizes, styles & accessories in stock
508 996-6006
Custom Design is our specialty!
www.brewerbanner.com

Officially known as the Charles R. Washburn Park, these forested acres have for decades been a place to connect with nature. Scouts, athletic teams, schools, dog walkers, horseback riders, senior citizens, and families gathering to celebrate or worship. People from the Tri-Town area or those visiting for a day find this park a place to experience life surrounded by the natural environment.

Marion Horse Show Committee President and Co-Manager of the event Jeffrey DeMoura noted that show venues as well-designed as that found in Washburn Park are few and far between. "We don't get this at other places," he said.

As lifelong resident Sherman Briggs, in attendance to watch his granddaughter ride in the show, recalled, a group of local landowners donated acreage to the town for the purpose of creating the park. He said local contractors used their equipment and skills to carve out such features as the riding ring with its glorious stone wall, a ring that has been terraced into the landscape giving spectators an elevated view of the events taking place therein. The park also features balls fields, walking and riding trails, tennis and basketball courts, and a playground.

"The Buzzards Bay Coalition, along with the Sippican Lands Trust, collaborated to add 109 acres of protected land to Washburn Park," the BBC states on its website. But it is the Washburn Park Trust and its board of directors in partnership with various town departments and administrations over the years that controls the use and maintenance of the original parklands.

Washburn Park is a critical historic, recreational, and social point of interest in Marion. Yet it cannot sustain itself. It needs the support of the town. Before the event, Department of Public Works crews cleared trees and brush, giving the park a bit of a shine. They were schedule to return afterwards to do the cleanup, as well. DeMoura heaped praise on MHS board member and recent DPW addition Jody Dickerson and Marion's staff for making that happen.

As the show wrapped up, the rain that had been promised poured down, but DeMoura said, "We were done by then.… It was a fantastic day! Everyone was

Matt's Blackboard
Restaurant • Catering • Bar
Inside & Curbside
& Outside Dining
Tues, Wed, Thur 3-8,
Fri & Sat 11-9 Sun 11-8,
Closed Mon
This Weekend's Special
Grilled Swordfish $21.99
565 Rounseville Rd, Rochester 508-763-8544

MOORINGS AVAILABLE
Protected New Bedford Harbor
Pennant included. Launch Service.
Call 508-922-9046 or email
WhalingCityMoorings@gmail.com
Whaling City MOORINGS

CHIMNEY PROS
PROFESSIONAL CHIMNEY SERVICES & SWEEPING
508-758-4238
SERVING THE SOUTH COAST & CAPE COD

ALERT: In support of locally owned and operated businesses during these trying times, all new solar system purchases will receive $750 in gift cards from local businesses.
STAY STRONG!
Artie Leonard
PRESIDENT & OWNER
508.441.0921
artie@reliablesolarsolutions.com
RS²
1 Chace Rd. #15, East Freetown, MA 02717 | reliablesolarsolutions.com

saying what a great show it was in spite of the weather." He was also pleased to add that no one was injured, and the two riders that were off their mounts landed upright on their feet. I say, "Well done, all."

Marion Horse Show Results

Listed below are the champion and reserve champion from each Championship Class in the July 3 Marion Horse Show held at Washburn Park.

Leadline Equitation 6 & Under Championship: 1st place, Georgia Cole-Vieira, riding Aspen (trainer Jocelyn Maniglia); 2nd place, Layla Ramos, riding Finnegan's Wake (Equestrian Element).

Leadline Equitation 7-10 years old Championship: 1st place, Morgan Myers, riding Boxford Bulls & Bears (A&M Equine); 2nd place, Isabella Rodriquez, riding Motion Maker (Edgewood Farms).

Walk Trot Pleasure 18 & over Championship: 1st place, Amber Ferreira, riding Splash of Sass (Holly Grove Equestrian); 2nd place. Alexa Betta-Rue, riding Sunny Scout (Michelle Cravenho training).

Novice Horse Walk Trot Pleasure Championship: 1st place, Makayla Dupe, riding Sugar Brook Easily Blue (Holly Grove Equestrian center); 2nd place, Nicole Blundell, riding Canadream Kalbeck DBest.

Novice Horse Walk Trot Canter Pleasure Championship: 1st place, Mia Oliveira, riding Homero

Marion Family Chiropractic
(508) 748-6632
It is just as important to know the person who has a condition as it is to know what condition a person has.
- Hippocrates
Individual care given with kindness and respect by doctors who know you.

COUNTRY
Hardware, Inc.
Shop Local - Save Time & Gas!
We fill Propane
RV's Campers
Forklift & 100 lb tanks
Hardwood & Lump Charcoal
Grass seed and Fertilizer
We are open for regular
business or call ahead for curbside pickup!
632 Main St Acushnet (508) 995-4272
"Serving all your Country Hardware needs!"
Mon, Wed, Thurs, Fri 8-5 Sat 8-3
Closed Tues & Sun

What Can I Do For You?
• Make your rings bigger or smaller
• Repair any breaks in your jewelry
• Replace skinny ring backs (shanks)
• Reset stones that have fallen out
• Tighten loose stones
• Set new stones if you lost them
• Repair worn or broken prongs
• New settings for your stones
• Solder charms on a bracelet
• Replace old clasps
• Repair broken necklaces or bracelets
• Reinforce worn loops (bails) on pendants
• Restring necklaces
• Repair pins
• And the list goes on....
Call me for an appointment today: 508-961-0068
Caroline D. Percy Marcoux
Graduate Gemologist, Goldsmith
Since 1982
118 Laurel Street Fairhaven, MA

(Michelle Cravenho training); 2nd place, Crystal Mattia, riding Newmonts Victory Dance (Michelle Cravenho training).

Walk Trot Pleasure 10 & under Championship – Class A: 1st place, Addison Marshman, riding Newmonts Immortal Homerun (Michelle Cravenho training); 2nd place, Sarah Vieira, riding Splash of Sass (Holly Grove Equestrian Center).

Walk Trot Pleasure 10 & under Championship – Class B: 1st place, Nevaeh Merritt, riding Sugah (Washburn Stables); 2nd place, Abby Pereira, riding Sunny Scout (Michelle Cravenho training).

Walk Trot 10 & Under Equitation Championship – Class A: 1st place, Abby Pereira, riding Sunny Scout (Michelle Cravenho training); 2nd place, Nevaeh Merritt, riding Sugah (Washburn Stables).

Walk Trot 10 & Under Equitation Championship – Class B: 1st place, Addison Marshman, riding Newmonts Immortal Homerun (Michelle Cravenho training); 2nd place, Lucy Bradford, riding Raggedy Anne (Bradford Farm).

Walk Trot Pleasure 11-17 Championship: 1st place, Gianna Rollock, riding Boxford Bulls & Bears (A&M Equine); 2nd place, Helena Morrison, riding Tanner (Equestrian Element).

Stock Seat Equitation Championship: 1st place, Taryn Gomes, riding Castle Ridge Truly Above (First Foundations Farm).

Hunt Seat Walk Trot Canter 17 & under: 1st place, Macee Pina, riding Cooper (Equestrian Element); 2nd place, Makayla Dupe, riding Splash of Sass (Holly Grove Equestrian Center).

Dorothy Cox's Chocolates
Now serving ...
our very own made ICE CREAM
in lots & lots of awesome flavors!
21 Berdon Way Fairhaven /Job Lot Plaza
Open Mon-Sat 9-8 Sun 10-8
www.dorothycox.com • (508) 996-2465

The Original
BOB'S DISCOUNT

139 Hathaway Rd
New Bedford
508-990-2548

1111 Route 28
South Yarmouth
508-694-7194

acima
No Credit Needed
$50 Easy Initial Payment
90 Day Payment Option
APPLY NOW

Crownmark Furniture
#B9100
7pc Bedroom Set
$1899

Global Trading Furniture
#B591
7pc Bedroom Set
$1599

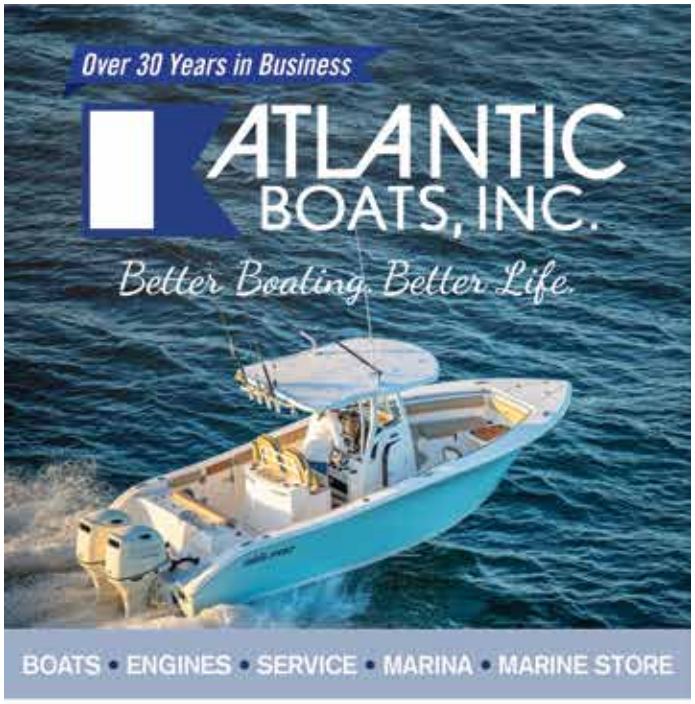

Walk Trot Equitation Championship: 1st place, Amber Ferreira, riding Splash of Sass (Holly Grove Equestrian center); 2nd place, Alexa Betta-Rue, riding Sunny Scout (Michelle Cravenho Training).

Junior Exhibitor Hack Championship: 1st place, Mia Oliveira, riding Homero (Michelle Cravenho Training); 2nd place, Kyra Johnson, riding Pumpkin Moonshine (Washburn Stables).

Cowboy Classic 17 & under Rescue Horse (This benefit class was started because of a special rescue horse named Cowboy. This year there were 12 entries of all sizes. The class is sponsored by the Devlin Family and monies are donated to Don't Forget Us Pet Us sanctuary): 1st place, Neveah Merritt, riding Sugah (Washburn Stables); 2nd place, Gianna Rollock, riding Boxford Bulls & Bears (A&M Equine).

Pony Open Pleasure Walk Trot Canter Championship: Jessica Janak, riding Tanner (Equestrian Element).

Ladies Open Walk Trot Canter Championship: 1st place, Stephanie Speers, riding Leap of Faith (First Foundations Farm); 2nd place, Tiffany Eldridge, riding Century Oak Balinese (Perry Paquette training).

Walk Trot Equitation 11-17 Championship: 1st place, Gianna Rollock, riding Boxford Bulls & Bears (A&M Equine); 2nd place, Leah Vieira, riding Cocoa Puff (Holly Grove Equestrian Center).

Adult Equitation Walk Trot Canter 18 & over Championship: 1st place, Bonnie Penniman, riding Shine on Harvest Moon (Bradford Stables); 2nd place, Stephanie Speers, riding Leap of Faith (first Foundations farm).

Western Junior Exhibitor 17 & under Championship: 1st place, Taryn Gomes, riding Castle Ridge Truly Above (First Foundations Farm).

Hunter Open Walk Trot Canter Championship: 1st place, Mia Oliveira, riding Homero (Michelle Cravenho training); 2nd place, Makayla Dupe, riding Splash of Sass (Holly Grove Equestrian Center).

Road Hack Championship: 1st place, Stephanie Speers, riding Leap of Faith (First Foundations Farm); 2nd place, Crystal Mattia, riding Newmont's Victory Dance (Michelle Cravenho training).

The Old-World Glossy Ibis

By George B. Emmons

The glossy ibis is not well-known, because it is rarely seen in this part of the world. It is a distinctly different-looking stork-like bird with dark, iridescent plumage and a long, curved bill to probe shallow waters for insects and shellfish along the shoreline. In addition to consuming animal matter along coastal Buzzards Bay, a major part of their summer diet is green plants and vegetable matter.

As in my illustration, the first sign of residence here in a very long time is a pair of nesting parents with only two chicks recently seen about halfway down along Sconticut Neck in Fairhaven. This surprise sighting may hopefully indicate a modest uptick in future populations for birdwatchers.

These young chicks that were hatched in early July will for another month depend on their parents for feeding by inserting their bills into a parent's mouth for regurgitation of food bits that can be eaten on their own.

As fledglings learn to fly in September, the nest site will be abandoned, and they will be on their way of migration along the Atlantic Flyway. However, this mysteriously rare species may disappear from tracking and not be seen again next year. Although this species has declined due to global environmental deterioration in modern times, it has been all over the world for thousands of years, including the sacred ibis that once

Buzzards Bay BASINS
Represent Buzzards Bay in style with apparel made for the beach!

We're Angus and Finnegan, two brothers who love Buzzards Bay. We decided to create a "Brand of the Bay" that is unique to the area and established Buzzards Bay Basins.
SHOP HATS, SWEATSHIRTS AND T-SHIRTS
BUZZARDSBAYBASINS.COM

MATTAPOISETT Since 1962 BOATYARD
BRANDT COVE MARINA
- Full-service Waterfront Marine Facility
- Seasonal Mooring/Slip Rentals, Guest Moorings/Slips
- Club-style Launch Service to all Harbor Moorings
- All Aspects of Yacht Repairs & Maintenance
- Diesel & Gas, Most Outboards Serviced & Repaired
- Hauling & Storage for up to 250 Boats
- New Mooring Set Ups, Inspections & Limited-supply Used Moorings

Interlux AWLGRIP YANMAR WESTERBEKE Engines & Generators Universal DIESEL MARINE ENGINES
mattapoisettboatyard.com | 32 Neds Point Road, Mattapoisett, MA
508-758-3812 | Launch Service 508-758-4791 | VHF Ch. 68

lived in Egypt.

It was raised from wild birds to be depicted in many ancient Egyptian wall murals and sculptures to be found as mummified specimens at many burial sites to play a religious role as "Thor," the god of wisdom, knowledge, and writing. It was considered the herald of floods and helped to get rid of pond snails and liver parasites. The magical reproduction on burial sites might decorate the tomb so that the dead were eligible to enter into the aftermath of the next world. From that time to that of primitive and prehistoric cultures, birds have come down through the ages as symbols of spiritual superstitions.

Like those living thousands of years ago, we also live our lives from dawn to dusk, exposed to the elements around us in the planetary spiral of seasons around the Earth. We are learning to appreciate the spiritual role of winged creatures, such as the heavenly angels of our own departed into another afterlife. For now, our best insight into the present nature of reality is birdwatching of the natural blessings around us every day in our travels.

Food Truck Approved at Barber Shop

Marion Planning Board

By Mick Colageo

The Marion Planning Board is unanimous in two beliefs – one belief that the board says does matter, and one that its members admit does not.

The belief that mattered in a July 6 decision to grant applicant Shawn Lynch, 428 Wareham Road, a special permit to operate a food truck in a general business zone was that any interest in regulating competition falls outside the parameters of the Planning Board.

TomCat Daylily Farm
Unique, Original Daylilies
A Hybridizer's Farm
Open
Tues - Thurs, Sat and Sun 9-5
For other days
call for appointment
508-758-6219
tomcatfarm.com
25 River Road, Mattapoisett

That noted, the Planning Board also made it clear in discussing Lynch's application that the members do not consider his food truck competition to the pizza establishment next door.

Santoro's Pizza & More owner Menelaos Sivvianakis had hoped the board would see it differently as he discussed what he believes are escalating challenges for his business.

"I don't like the idea [of Lynch serving] lunch exactly when I have my rush," said Sivvianakis, noting that he has a mortgage on his building and has children in college. "I believe this is going to hurt me; I believe this is going to be the end of it."

While board members disagreed with Sivvianakis' pessimistic outlook, they also made it clear that governing competition is not in the Planning Board's purview.

During the continued public hearing held on Tuesday night, Planning Board Chair Will Saltonstall summarized the board's task in evaluating the project based on six criteria: needs, traffic flow/safety, utilities, neighborhood, impact on the environment, and impact on town services.

Board member Eileen Marum asked about the Board of Health's stance, to which Lynch reported the board's approval. Marum also asked about the oven on the truck and suggested Fire Chief Brian Jackvony participate in the vetting process. While Lynch said,

Robbins Oil Burner Service
Heating And Air Conditioning

18 Nathaniel's Way
Rochester, Mass 02770
508-209-1411/508-748-3935

Steve Robbins

24 Hour Emergency Service
Annual Heating System Maintenance
Heating System Replacement
Oil Tank Replacement
Ductless Mini Split A/C System
Residential A/C Service
Licensed & Insured

Secure Shredding

Files, papers, binders & folders
We accept boxes and bags in the
Mattapoisett Industrial Park

FILEGUARD
RECORDS MANAGEMENT AND STORAGE CORPORATION
www.fileguardonline.com | 508-758-2112
7 Industrial Dr. Mattapoisett, MA

MATTAPOISETT SELF STORAGE

Monthly Storage Unit Rentals
Heated and Air Conditioned Units
Drive-Up Storage Units
Variety of Types and Sizes
24-Hour Access
RV/Trailer Parking & Boat Storage

www.mattapoisettselfstorage.com | 508-758-4311
7 Industrial Dr. Mattapoisett, MA

- Draperies & Sheers
- Roman Shades, Balloons, Cornices
- Designer Valances
- Custom Comforters, Dust Ruffles
- Bedspreads, Pillows, Table Rounds

Large Selection of Designer Fabrics

HUNTER DOUGLAS

Blinds, Shutters, Shades and more....

SANDPIPER INTERIORS

40 Brandt Beach Avenue, Mattapoisett, MA

508-758-4847

Call for Appointment

Monday-Friday 9 to 4, Saturday 9 to 12

Ken Clarke

Is now in business as

k. clarke

Heating & Cooling

Oil Heat & Air Conditioning

Service, Repairs, Installations

24 Hour Emergency Burner Service

PO Box 404

Mattapoisett, MA 02739

508-742-7466

"Brian can check it out. I really think it falls under the Board of Health," Saltonstall noted that Jackvony was copied on the case's correspondence.

Board member Jonathan Henry pointed out that fire extinguishing will fall under the fire chief's jurisdiction. Member Chris Collings asked about electrical service, which exists at the parking lot, according to Lynch. Member Alanna Nelson called the project "great" and encouraged Lynch to avoid the use of straws and plastic bags so the business "will have less impact on our natural environment."

Describing the new business as a part-time small food truck, Lynch said he is merely trying to make use of the space outside the barber shop and that the food truck will operate on a first-come, first-served basis. "Once it's empty, the truck's gone. I'm definitely not here to step on anyone's toes," he said, describing himself as a Santoro's regular. "I go there for lunch all the time, too."

The competition subject continued to find its way into the conversation, but Henry stated that Lynch's limited business hours should turn out to be self-regulating. He also noted occurrences where competing coffee shops occupy adjacent lots. Planning Board member Norm Hills pointed to the difference in volume, and Collings said they serve two different products.

"I would like to see a more diverse menu ... but I don't think we're here to control that," said board member Joe Rocha.

"I would encourage (Lynch) not to compete with Santoro's.... I just want both businesses to do well," said Marum. "I'm certainly pleased that the business will be small and local."

Asked for its input to the case, Saltonstall informed the board that Marion's Conservation Commission determined that the case is not within its jurisdiction.

The Planning Board unanimously voted to approve.

In a continued public hearing, the Planning Board voted to accept My Generation Solar's withdrawal of its application for a special permit subject to minor site plan review for construction of a ground-mounted solar array system in a residential district at 8 Quails Crossing.

The case had been vehemently opposed by neighboring residents who attended the last two Planning Board meetings when the case was heard.

In another continued public hearing, Sherman Briggs and Hamblin Homes, Inc. requested another continuance that was granted by the board's vote. The case will be heard on Monday, July 19, at 7:15 pm. Briggs

POWER WASHING

Cleans all types of siding and shingle

Also specializing in siding & shingle replacements

Free estimates-Insured

Michael Clancy 508-758-4392

and Hamblin Homes seek a special permit and are subject to major site plan review for the construction of 28 townhouse-style units on 3.55 acres at Spring and Mill Streets.

The board's effort to renew its list of peer-review engineers was met with three responses that will be reviewed by members and discussed when the board meets on July 19. The board voted to pay G.A.F. Engineering $3,200 for its evaluation of the Planning Board's rules and regulations that Hills said are significantly outdated.

Marion's Zoning Board of Appeals had requested comment on the application filed by Alan Minard and Nan Johnson, 123 Allens Point Road, for a variance to allow the addition of a two-car garage that would not comply with setbacks, but the board determined that the matter falls strictly to ZBA discretion. Saltonstall recused himself from the discussion and Marum, the vice chair, presided.

The Planning Board will next meet via Zoom on Monday, July 19, at 7:00 pm, but is hoping to secure arrangements for a return to in-person meetings beginning on August 2.

Animal Advice

Jay Gould, DVM

My dog itches almost consistently in the summer and fall and loses hair over his back near his tail. A friend said it could be caused by fleas, but I rarely find more than one flea at a time. Any thoughts?

Your friend may be right. Many dogs and cats are allergic to flea saliva. All of the changes in your dog's skin may be caused by 1 flea bite per week. Cats with flea allergy dermatitis tend to get small scabs over their body. Treatment involves strict flea control in your home as well as on your pet. Talk to your veterinarian about Advantage, Frontline and Seresto.

You can contact Dr. Gould at 508-758-6400 or visit our website at MattapoisettAH.com

MBTA Criticized for Past Missteps

Rochester Conservation Commission

By Marilou Newell

Coming before the Rochester Conservation Commission on July 6 was Tess Paganelli of the Massachusetts Bay Transportation Authority with a Request for Determination of Applicability for the installation of two tracks with bumping posts located in the back of an existing building to the edge of a fenced area located at 45 Kings Highway.

Paganelli said that an earlier plan vetted in July 2019 had allowed for the expansion of the tract in question, but that now the two tracks in the plan need additional lengths of appropriately 100 feet. She explained that there would not be any additional pavement and that 2019 wetlands flagging was sufficient for this filing.

Commissioner Daniel Gagne took exception to the request, saying that the pitch of a graded area needs new stormwater calculations to ensure no increase in runoff to the wetlands or abutting properties.

Paganelli seemed a bit surprised but said that she could, if necessary, produce such a report. But Gagne wasn't done. He asked about the type of hydraulic fluids being used in the railroad cars. Paganelli responded that all oils, including those used in maintenance equipment, were vegetable-based oils. Gagne said, "I don't trust the MBTA!" He said that in the past the agency had cleared vast areas beyond what had been permitted. He then questioned if the filing should be an RDA or a Notice of Intent.

When the dust cleared, the commission gave a positive determination of applicability with the condition

•SALES •RENTALS
•LESSONS •REPAIRS

•*A complete selection of band instruments & accessories.*
•*Affordable rental programs*
•*Top quality repairs*

THE Symphony MUSIC SHOP

Since 1962

508 996-3301

94 State Rd. (Rte. 6), North Dartmouth

Over 50 years of Bringing Families to Music

Hours
Mon - Fri 12:00 - 6:00
Sat 11:00 - 4:00
Closed Sundays
www.symphonymusicshop.com

John English
Plumbing & Heating
508-295-9119
Residential & Commercial
New Construction & Remodeling
*Repairs * Turn on & off summer homes*
Master's License #11072

that an NOI be filed for the work requested.

Later in the proceedings, another filing found an abutter questioning the accuracy of deeds associated with 22 High Street. Represented by Bob Forbes of Zenith Consulting Engineers, the filing sought an order of conditions for an NOI. After making his presentation that detailed wetland boundaries, lot lines, and other significant data, the public was invited to ask questions.

Coming forward was abutter Kimberly Ashley, owner of Old Tuck Cranberry Corporation. Ashley questioned the accuracy of the deeds being used by DBT Investments, LLC, saying that the page and book numbers being referenced from the Registry of Deeds did not exist. "My deeds go back to 1884 and 1902," Ashley asserted. She said she knows a great deal about land court because of a 17-year case she had been involved in. Of the new dwelling being proposed, she said she has concerns over a construction-related dewatering basin and the location of the septic system. She also questioned wetland boundaries.

Land surveyor David Maddigan countered Ashley's claim that the page and book numbers are wrong, saying that more recent deeds are normally used and that their research had gone as far back as the 1960. Ashley said, "I know how to research a deed."

The commission believed that the applicant had provided all the documents and details necessary for their decision making and that deed matters are beyond its scope. The filing received an order of conditions.

Long Built Homes and Evan Watson of W Engineering presented two applications on this night, an RDA for property located at 0 Walnut Plain Road, and an NOI for 223 Burgess Avenue. After presentations of both, the commission was satisfied that all wetland-related issues had been thoroughly addressed. A negative determination of applicability was rendered for 0 Walnut Plain Road, and an order of conditions issued for 223 Burgess Avenue.

Continued until July 20 was an NOI filed by Bendrix Bailey for property located at 0 Gerrish Road, as well as an NOI filed by Snipatuit Road Solar, LLC.

Sent back to the drawing board for more details was Spencer Lynd of Prime Engineering for a ground-mounted solar array planned for 268 Mattapoisett Road. The commission was not satisfied with the lack of wetland boundary details, lack of panel locations, especially footings, or the absence of tree clearing notations for the Certificate of Compliance being requested. The public hearing was continued until July 20.

The next meeting of the Rochester Conservation Commission is scheduled for Tuesday, July 20, at 7:00 pm.

A Primitive Dwelling
Antiques ★ Primitives ★ Farmhouse
Summer Tent Sale!
Sat, July 10th • 10am–4pm
Sun, July 11th • 12pm–4pm
15–25% Off Inside the Tent
10% Off Inside the Shop
*excludes items marked "Firm."
USA Handmades ★ Primitive Signs ★ Tabletop
1803 Candles ★ Herbal Star Candles
Warm Glow Hearth Candles
410 Alden Road ★ Fairhaven, MA
apdwell@aol.com ★ 508-384-2000
Wed–Fri 11am–4pm ★ Sat 10am–4pm ★ Sun 12pm–4pm
www.facebook.com/APrimitiveDwelling

Pests Prompt Possible Dumpster Regs in Marion

Marion Board of Health

By Jean Perry

The Marion Board of Health on July 6 considered

RICCARDI'S
ITALIAN RESTAURANT
Twice as much to love...Riccardi's is now in Fairhaven too
Rte 6 & Sconticut Neck Rd
Fairhaven
508-996-4100
Hathaway Road
New Bedford
508-991-4200
For Riccardi's menus for dining in, take-out, buffet catering or party platters,
visit us online at www.riccardis.com

adding some dumpster regulations to the town's Health Code to combat an increasing issue with pests, particularly raccoons, causing problems at the dumpsters of area establishments.

Health Agent Anna Wimmer told the board that she and Public Health Nurse Lori Desmarais researched the regulations held by other Massachusetts municipalities in light of several complaints of raccoons and other pests invading dumpsters seemingly in search of food.

Dumpster regulations, which Marion does not currently have, would help ensure that businesses, particularly those involving food, keep their dumpsters tightly closed and have them emptied in a timely manner, Wimmer said. In Mashpee, for example, Wimmer said there are separate hauling regulations aimed at hauling companies requiring them to "keep up their end of the bargain" and oversee a regular schedule of dumpster emptying.

According to Wimmer, many of the complaints in Marion are related to one housing facility, and that facility's housing association is not at fault for the ongoing problem with the dumpster, she said.

Potential dumpster regulations in Marion could address the need for tight-fitting lids and covers, which must remain closed when not immediately in use, and routine schedules of dumpster emptying and cleaning. The primary issue is cleanliness, said Wimmer, "to make sure that they're not attracting any pests."

Also during the meeting, the board held its public hearing to adopt regulations titled "Guidance for Body Art Establishments." The adopted draft appeared "pretty reasonable" to BOH member Dr. John Howard, and BOH member Dot Brown commented that Wimmer's suggestion to have the new regs take effect later in August or September was also reasonable, given that the ones seeking to open a microblading and permanent make-up business in Marion will not be ready to apply for the appropriate licenses with the town until late summer or early fall.

Wimmer said she would soon be out of the office on maternity leave, so the one who will replace her in

Nancy Moore MSW, LICSW
Psychotherapist
nmoore1@comcast.net

Specializing in adults, couples, families and geriatrics
Offices in Marion and Bridgewater
Accepting all insurances including Medicare

Marion 508-748-2331
Bridgewater 508-697-9722
Fax: 508-279-0094

ARNE
Excavating, LLC

Sewer & Water
Septic Systems
Drainage
Demolition
Site Work

Tree Service
Aerial Bucket Service
Chipper Service
Stump Grinding
Difficult Tree Removal

Dumpster Services
15 - 20 - 30 - 40 yard Roll off
Free Estimates

LANDSCAPE SUPPLY YARD
OPEN DAILY
Pick up or same day delivery
M-F 8 - 4 Sat 8 - 12

Screened Loam
Bark Mulch
Wall Stone
Screened Sand
Gravel
Fill
Crushed Stone
Wood Chips
Processed Gravel

Fully Insured

340 Converse Road Marion, MA 02738
508-748-2060
arneexcavating@comcast.net
VISA
MasterCard

NEW CONSTRUCTION
ADDITIONS
RENOVATIONS
SOUTHCOAST DESIGN
& CONSTRUCTION, LLC
508-758-2474
http://www.southcoastdc.com
cmm@southcoastdc.com
Christian McCullough / Michael Bichsel - Owners

the interim would likely be the one to perform the newly established inspections for the applicants to receive their licenses to operate.

The board adopted the associated fees for such establishments after Wimmer and Desmarais researched the licensing fees of surrounding towns. The town will charge $150 for a license (area towns charge a range of $100-$200), and practitioner and apprentice license fees will be $75 and $50, respectively, both within the average range of other towns.

In other matters, Desmarais gave a COVID-19 report, announcing that there have been zero new cases in June and zero during this first week of July. Marion saw a total of 425 cases of the coronavirus since the pandemic began.

On the mosquito front, the Department of Public Health began testing mosquitos for West Nile Virus and found its first positive sample in Medford in Middlesex County.

There are two confirmed cases of the tick-borne disease babesiosis, five cases of anaplasmosis, and seven Lyme disease cases in Marion, emphasizing the need for residents to remain vigilant and take measures to protect themselves from tick bites.

Raccoon sighting calls have decreased to zero over the past three weeks, according to Desmarais, who has been in contact with Marion's animal control officer.

The next meeting of the Marion Board of Health will be scheduled at the end of the summer.

New England's Largest
LAMPSHADE RETAILER
WE SELL RESTORED ANTIQUE LIGHTING
WE REPAIR ALL TYPES OF LAMPS
"Please bring in your lamp for a proper fit"
508-994-9784
OPEN
Tues - Sat
9 - 5:00
KINGS LAMPSHADE & LAMP REPAIR CENTER
580 Hathaway Rd., New Bedford
ROUTE 195 West to EXIT 24B (140 North) Take EXIT 3 (Hathaway Rd)
Bear right at the end of the exit 1/2 mile on the left

Slow Progress on MOSAC Projects

Marion Open Space Acquisition Commission

By Mick Colageo

In the July 1 meeting of the Marion Open Space Acquisition Commission at the Police Station, Chair John Rockwell characterized progress on various projects as "slow," but said, "The wheels are turning."

MOSAC is involved in several areas around Marion, and the nature of that involvement seems to change with every location.

In his Point Road Path Update, Rockwell said he and member Amanda Chace recently visited the site that was originally staked out to mark a proposed route between Joanne Drive and Jenna Drive that has since been altered.

The alterations are meant to reduce the number of trees needing removing that, with a crane and a tree removal service, would cost MOSAC approximately $2,000 per tree.

"We decided to look again," said Rockwell, noting that of the 60 stakes placed every 50 feet, the 11th through the 19th stakes were rerouted to avoid taking some of the trees in the way of the original path. "We figured on five trees that would be over 24 inches (in diameter), and it might be more than that."

Before doing any fiscal work, Rockwell said MOSAC has to have at least half of the tree clearing completed.

The Point Road Path can be divided into two sections – one between Creek Road and Joanne Drive, and the other between Joanne Drive and Jenna Drive. The section between Joanne Drive and Jenna Drive is mostly on property controlled by MOSAC or in the town's layout of Point Road (not needing permissions). The project portion from Joanne Drive to Creek Road includes approximately half in the road layout and half encroaching on an easement involving seven property owners and the original developer for a bike path.

The project also requires a permit from the town's Conservation Commission. Rockwell had applied to the ConCom, but said the Select Board got involved and, after fact finding, made it a DPW matter.

Rockwell said the town-hired engineer deemed the project appropriate for a Notice of Intent filing with the ConCom. Further DPW questions about load bearing and specifications prompted Rockwell to consult with former MOSAC member Jeffrey Oakes so he can redraw the plans.

Calling the gravel and processed stone area "a glorified driveway," Rockwell said that a Planning Board subcommittee estimated $80,000 in engineering and permitting costs. "We didn't have it in our budget because we thought we could do it," he said, noting that the number is about right. "It's not an insurmountable thing,

it's just a time thing."

The entire budget for the Point Road Path is approximately $250,000.

In reporting on a meeting with Marion DPW Director Nathaniel Munafo about the 75-acre Great Swamp Conservation Area off Joanne Drive, Rockwell described an access point originally complicated by the placement of a stormwater basin relative to the residential subdivision that resulted in a dike intercepting the path.

Work was done to rectify the potential danger and make the path suitable to foot traffic, but now the mission is to make the path accessible to emergency vehicles. The plan is for Rockwell and Munafo and Jody Dickerson of the DPW to work with Fire Chief Brian Jackvony and formulate a site plan to present to the Conservation Commission, as there are wetlands on either side of the path.

Without a budget line item, Rockwell said MOSAC's assistance will be limited to project approval and helping secure permitting.

The east-west trail at Goldavitz Bog was also briefly discussed.

The Little Neck Estates village residential project obtained a permit from the Natural Heritage & Endangered Species Program to build. Although the permit came with the requirement of a conservation restriction, none of the stakeholders were experienced in conservation restrictions, according to Rockwell, who got involved in May 2019. He enlisted the Sippican Lands Trust to hold the CR on the 6.33-acre town-owned property that serves as a wildlife habitat for turtles.

The clerical steps in completing the measure have been bogged down by lack availability of key stakeholders and lack of proper execution with the deed at the Plymouth County level, according to Rockwell, who described it as an endangered species CR for an area with thick vines and poison ivy that is not suited for visitors.

Later in the meeting, Rockwell noted that people have been dumping grass and brush at the Great Swamp property entrance and on other CR properties.

The vacancy created by Oakes will result in advertisement in the local press for new members.

New member Debbie Ewing introduced herself to the commission at the July 1 meeting. A Jenny Lane resident, Ewing told the commission that she has come to Marion her entire life and became a permanent resident in 2013. Since 2015 she has been involved with the turtle habitat in her neighborhood.

Member Casey Gunschel was not present, therefore, lacking a quorum, MOSAC held no votes.

Rockwell encouraged interested listeners to email MOSAC for more information to: openspace@marionma.gov. The next meeting of the Marion Open Space Acquisition Commission was not scheduled at adjournment.

R. J. Ziino Painting
Rob Ziino • Interior/Exterior
• Professional Service at Competitive Pricing
• Fully Insured
278 High St • Rochester, MA 02770
Cell 508-930-3656 • PH 508-763-9850

Heidi Parker Catelli's
School of Dance
Classes held at **Mattapoisett Congregational Church and in Dartmouth**

Tap • Ballet • Pointe • Jazz • Acrobatics
Gymnastics • Baton • Modern • Hip Hop
Adult Dance Classes
Classes resuming in September,
Call (508) 636-4029 or Register Online
www.heidiparkercatelli.com

Mattapoisett Teachers Adopt One-Year Deal

School Committees

By Mick Colageo

The Mattapoisett School Committee met on July 1 by Zoom, went into executive session, and emerged to vote to accept a memorandum of agreement with

32 Neck Road, Rochester
508-763-5405
M-F 8-5, Sat 8-4, Sun closed

the Mattapoisett Educators Association. The one-year agreement includes a 2.25-percent pay increase.

Mattapoisett Town Administrator Mike Lorenco also attended the meeting and voted in the affirmative, along with committee members Carly Lavin, Tiffini Reedy, Karin Barrows, and Chair James Muse. Committee member Shannon Finning voted against the agreement for a 5-1 tally that resulted in passing the MOA.

In Old Rochester Regional School District news, Superintendent of Schools Mike Nelson recently announced that Peter Crisafulli has been hired as the new assistant principal of Sippican School in Marion. Crisafulli has over 19 years of experience as a public school administrator and 10 years working in community mental health and social services.

"Pete has over two decades of experience in public education leadership and administration, as well as human services, and I am confident his expertise will be a valuable addition to the Sippican School team," stated Nelson in a press release. "We look forward to welcoming Pete to our district."

Crisafulli's 19 years in public school administration saw him serve from 2009 to 2018 as principal at Whately Elementary School, a public school that enrolled 116 students in 2020-21 in the western Massachusetts town. Crisafulli had been assistant principal of Deerfield Elementary School and director of the transitional education program at Frontier Regional High School in South Deerfield.

Crisafulli has 10 years of experience in community mental health and social services, including several positions with the Massachusetts Society for the Prevention of Cruelty to Children in Holyoke. He sits on the Board of Directors of the nonprofit Treehouse Foundation (foster care), and volunteers with the Friends of Children organization as a mentor for young people aging out of the foster-care system.

In a separate press release thanking various stakeholders across the Tri-Town, Nelson lauded faculty, staff, and administration for their adjustments and contributions to the 2020-21 academic year that began with a vast majority of students attending school on a part-time basis, splitting that time with learning via remote access.

Late in the winter, when the state Department of Elementary and Secondary Education began green-lighting a return to full-time, in-person learning, ORR District schools first brought back K-2 students, followed by Grades 3-6 and eventually Grades 6-12. A small number of students opted to join the full-remote minority rather than pivot to full in-person, and the hybrid model was discontinued.

The pivot to full-time, in-person learning required careful planning in each of the school buildings, and wherever possible, district schools maintained a 6-foot social distance, even after the state adjusted the

Make this the best summer ever with Bask.

BASK
SUN-GROWN CANNABIS

Award-Winning Cannabis & CBD Products.

Whether you're new to cannabis or an experienced consumer, our menus offer a wide range of options. Our team of education specialists are dedicated to answering questions and we're available one-on-one in-person or over the phone.

Email: Info@ComeToBask.com
Call: (774) 305-4749
Visit Our Website: ComeToBask.com

Open 7 Days Per Week!

Medical 9am - 7pm
Adult Use 9am - 9pm

Locally Owned & Operated

2 Pequod Road
Fairhaven, MA

Now Open for Adults 21+

Please Consume Responsibly. This product may cause impairment and may be habit forming. Marijuana can impair concentration, coordination and judgment. Do not operate a vehicle or machinery under the influence of this drug. This product has not been analyzed or approved by the Food and Drug Administration (FDA). There is limited information on the side effects of using this product, and there may be associated health risks. Marijuana use during pregnancy and breast-feeding may pose potential harms. It is against the law to drive or operate machinery when under the influence of this product. KEEP THIS PRODUCT AWAY FROM CHILDREN. There may be health risks associated with consumption of this product. Marijuana can impair concentration, coordination, and judgment. The impairment effects of Edibles may be delayed by two hours or more. In case of accidental ingestion, contact poison control hotline 1-800-222-1222 or 9-1-1. This product may be illegal outside of MA.

guideline to 3 feet. Nelson thanked building, food service, technology, custodial, maintenance, and transportation staff and town health officials for providing a safe return for students and faculty.

"Our nurses and physicians across the district continually monitored health guidance and created and adjusted our health protocols and precautionary measures as needed," said Nelson. "Our partners across the tri-towns are always valuable advocates for the district, and we were especially grateful for their advice and assistance this year. They helped us to make decisions and overcome challenges as we planned for the known and unknown; and, as always, they were wonderful supporters of our schools.

"Our students demonstrated incredible perseverance and resilience and made the best of various learning models and events that needed to be held in non-traditional ways. Of course, our students would not be as successful as they are each year without the support of their parents and families. We wish our entire school community a safe, healthy, and enjoyable summer."

The ORR Joint School Committee/ Superintendents Union #55 was scheduled to meet on July 6, when it is expected the JSC will address Nelson's mid-cycle review. *The Wanderer* will report on that meeting in the July edition.

The next meeting of the Mattapoisett School Committee was not scheduled at adjournment. The next scheduled school committee meetings are as follows: Rochester on Thursday, September 2; Marion on Wednesday, September 8; and ORR on Wednesday, September 15. All school committee meetings are scheduled to be held at 6:30 pm.

CT & Associates

Enrolled Agent and
Registered Tax Preparers

"You Can Count On Us
to Keep You Informed"

Taxes • Bookkeeping
Fully Computerized
Quick Books Professional Advisors

We Cater to the Small Business Person with 50 Years Tax Preparation Experience

119 North Street • (508) 758-4430
Mattapoisett, MA • FAX (508) 758-4728
www.CT-Associates.net

NOW ACCEPTING MAJOR CREDIT CARDS

News Submission Policy

The Wanderer gladly accepts any and all news and press release items from local nonprofit organizations for publication on a weekly basis. The deadline for submission of news items is Monday at noon for publication in that week's edition. Due to the increasing number of submissions, however, publication of press material is never guaranteed. The Wanderer will make every effort to publish timely news items and announcements as the subject warrants and as often as spacing allows. All press material must be submitted by email to news@wanderer.com and must be either in a text or Word file. We are not able to retype, correct, or hunt down information to repair incomplete press releases, and we are not able to retype or reformat posters or bulleted lists that are not in readable paragraph form. We cannot accept any handwritten material or news items via telephone, no matter how brief.

Photographs of area events and newsmakers are also accepted and encouraged. The Wanderer accepts well-lit and clearly-defined photographs for publication provided that they include a brief summary of the event or subject. We cannot return photographs. Like news items, the deadline for photos is Monday at noon, and the publication of photographs is also subject to spacing constraints and cannot be guaranteed.

All submitted copy is subject to alterations and/or condensation as space allows at the editor's discretion. All submissions become the property of The Wanderer and are assumed to be submitted for the purpose of publication. Submissions cannot be returned; therefore, please make sure to retain copies.

Ideas for features, breaking news tips, and other suggestions for the news department are welcome. Please call the News Editor with news tips and ideas at 508-758-9055. If it is after hours, please leave a message or email news@wanderer.com.

Coastline Elderly Nutrition Program

Monday, July 12: Roast pork w/gravy, garlic mashed potatoes, tarragon carrots, multigrain bread, pineapple.
Tuesday, July 13: Beef & broccoli, fluffy white rice, oatmeal roll, chocolate pudding; diet: sugar-free pudding.
Wednesday, July 14: Mac n' cheese, escalloped tomato, whole wheat roll, melon cup.
Thursday, July 15: Chicken sandwich, BBQ sauce packet, tricolor pasta, German slaw, hamburger roll, mixed fruit.
Friday, July 16: American chop suey, peas & mushrooms, dinner roll, Mandarin oranges.

Academic Achievements

College of the Holy Cross congratulates more than 1,451 students who were named to the Spring 2021 Dean's List, including **Collin Fitzpatrick** of Marion, majoring in Economics; **Danielle Nutter** of Mattapoisett, majoring in History; and **Anne Le Gassick** of Mattapoisett, majoring in Undeclared.

Coastal Carolina University recognized nearly 1,200 students during its in-person Spring 2021 commencement ceremonies, held Friday, May 7, and Saturday, May 8, in Brooks Stadium. Among the graduates was **Nicholas Kondracki**, an Intelligence & National Security Studies major from Mattapoisett.

Emerson College awarded more than 950 undergraduate degrees and more than 470 graduate

degrees for the Class of 2021 on Sunday, May 2, at Fenway Park in Boston during its 141st commencement exercises, and virtually on Sunday, May 9. The college also honored the Class of 2020 graduates in an additional ceremony at Fenway Park on May 2. **Sophie Polonsky** of Marion received a BA in Media Arts Production.

Sarah M Sollauer of Rochester made the Dean's List at Wentworth Institute of Technology for the Spring 2021 semester.

Below is a list of Tri-Town students who were named to the dean's list at the University of Massachusetts Amherst for the spring 2021 semester:

From Marion – **Paul Johnson Albani, Julia M Barrett, Jacob Dorothy, Nicole Wu Sha Fantoni, Lauren Elizabeth Gonsalves, Hannah Guard, Daniel Yunhui Hartley, Nathaniel David King**, and **Alissya C Silva**.

From Mattapoisett – **Samantha Lynn Ball, Andrew David Bichsel, Mary Clare Butler, Sophia Kelley Clingman, Danielle Elizabeth Craig, Aidan Patrick Downey, Kerri Dube, Megan McGregor Field, Ryu Bao Huynh-Aoyama, Kara Lucero Jackivicz, Morgan Luisa Mendonca, Samantha Nicolosi, Carly Angel O'Connell, Jahn A Pothier Jr, Jacob Spevack,** and **Alexander Michael Wurl**.

From Rochester – **Colby Ryan Alves, Erin Patricia Burke, Celia Grace Deverix, Arissa Francis, Sydney Elizabeth Green, Brianna Grignetti, Amelia Ann Isabelle, Benjamin Thomas Lafrance, Alisha Corinne**

Couple's Choice Award Wedding Wire 2019!

Artisan BAKE SHOP
cakes & confections

All pies and cakes are scratch made!

Holiday Pies and Cakes!
HOLIDAY SPECIALS:
WWW.ARTISANBAKESHOP.COM

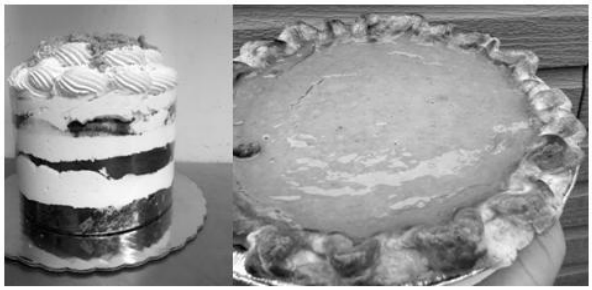

265 Walnut Plain Road, Rochester, MA 02770
hours by appt. and by special order
www.artisanbakeshop.com Ph:508-763-4905

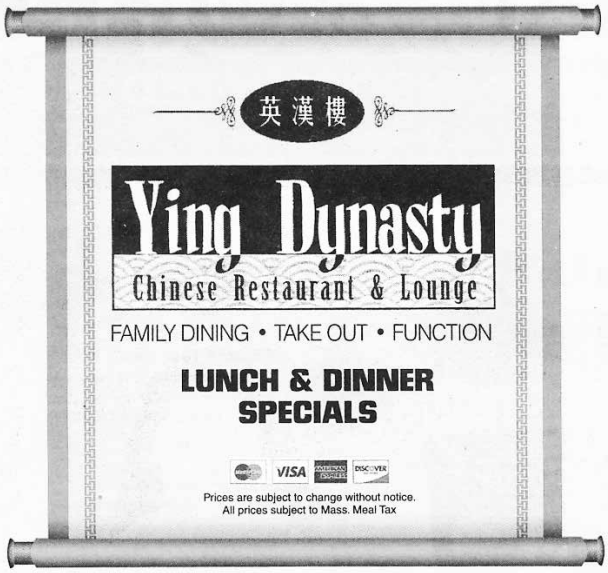

Dining Room & Bar Open 7 Days a Week

All Locations OPEN 7 DAYS A WEEK ~ Call to place your order

265 Marion Road Wareham	24 County Road, Route 6 Mattapoisett	4422 Acushnet Ave. New Bedford	724A Dartmouth Street South Dartmouth
774-678-4029	774-377-3892	508-998-3003	508-993-3389
Tues.-Thur. 11am-8pm	Mon.-Thur. 11:30-10pm	Mon.-Thur. 11am-9pm	Mon.-Thur. 11am-9:30pm
Fri.-Sat. 11am-9pm	Fri.-Sat. 11:30-10pm	Fri.-Sat. 11am-10pm	Fri.-Sat. 11am-10pm
Sunday 12noon-8pm	Sunday 12noon-10pm	Sunday 12noon-9pm	Sunday 12noon-9:30pm
Monday - Closed			

Mackin, Olivia Victoria Taber, Jake Robert Thompson, Kurt Arthur Thompson, and **Ryan Steven Vieira**.

In order to qualify, an undergraduate student must receive a 3.5 grade-point average or better on a four-point scale.

The Call of the Sea

The Marion Concert Band continues its Friday evening concert series on **July 9** with a program of music inspired by the sea. The program is as follows: Hands Across the Sea – J. P. Sousa, Seagate Overture – J. Swearingen, Fantasy on American Sailing Songs – C. Grundman, Sea Songs – R. Vaughan Williams, Montego Bay (samba) – S. Nestico, Variants on a Nautical Hymn – M. Williams, Under the Sea (from "The Little Mermaid") – A. Menken, Highlights from Victory at Sea – R. Rodgers, Martinique – R. Washburn, Parade of the Tall Ships – J. Chattaway, From Tropic to Tropic March – R. Alexander.

The concert, under the direction of Tobias Monte, will begin at 7:00 at the Robert Broomhead Bandstand, Island Wharf, off Front Street in Marion. All concerts are free and open to the public. 'Like' us on Facebook at "Marion Town Band" for up-to-date announcements and rain cancellation notices.

St. Philip's Episcopal Church

The Rev. Paul Goranson, Retired Rector Grace Church, Oxford, MA, will officiate on **July 11** at 8:00 am and 10:00 am services using the 1928 Book of Common Prayer. All are welcome at St. Philip's Episcopal Church, by the Town Beach, in Mattapoisett on Sunday, July 11. Masks required at this time.

CARMEN'S
Family Chef Service
Experienced & Friendly Staff • Changing Weekly Specials
Affordable Pricing
Delivering meals to SouthCoast homes since 2005.
$20.00 New Customer Special
3 Dinner Entrées
or
2 Dinner Entrées and 1 Dinner Salad
(Additional items may be purchased at standard pricing.)
Visit our website for weekly menu and specials.
CARMEN'S
508-858-5488
CarmensFamilyChefService.com
1841 Acushnet Avenue, New Bedford

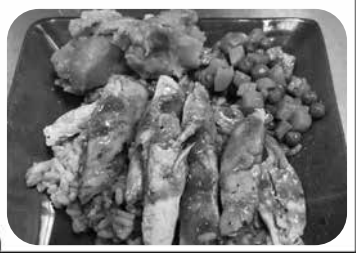

Widowed Persons Support

The Mattapoisett COA holds Widowed Persons Support every first Thursday of each month at 9:30 am at 17 Barstow Street, Mattapoisett, MA, at the COA Entrance. Free and confidential, Led by Nancy Arnold, Bereavement Counselor, Southcoast Health VNA. Contact Nancy for more information at 508-973-3227 or ArnoldN@southcoast.org.

Have you (or maybe someone you know) lost a spouse, life partner, or significant other? The loss can be one of the greatest stresses a person can experience. Coping with the emotional upheaval and social readjustment can be overwhelming and incapacitating. A support group can provide hope and reassurance. A support group can remind you that you are not alone. Being with others who have similar struggles can be helpful. A support group can bring different perspectives to help you on your grief journey. A support group is a place you can feel a sense of belonging. Consider attending one session and take it from there.

Mattapoisett Awarded Grant Money for Safety Signals

Mattapoisett was awarded $450,000 as part of the MassDOT STRAP (Small Town Road Assistance Program) for a new emergency-vehicle traffic signal along County Road (Route 6) adjacent to the new Mattapoisett Fire Station currently being constructed. The traffic signal is a critical piece of the infrastructure necessary to allow for safe and efficient access to Route 6 while improving emergency response.

"This grant money will provide the much-needed traffic signal to allow our emergency responders safe entrance and exit from the station, as well as alerting motorists travelling on that stretch of roadway that emergency apparatus are exiting the fire station", said Rep. Bill Straus (D-Mattapoisett).

Town voters approved a new fire station at the 2018 Town Meeting, and the new fire station will be adjacent to the Mattapoisett Police Station. Construction began on the new facility in June of 2020 and the expected completion is slated for end of Summer 2021.

The road and traffic signal work associated with the new Mattapoisett station on Route 6 is also slated for state transportation funding as a result of a legislative earmark included by Rep. Straus in the 2020 statewide Transportation Bond Bill.

July Programs at Plumb Library

July 19 is the last day to register for "Tails and Tales," the 2021 Summer Library Program at Plumb

BOUCHARD'S
CARPET INC.
CARPET, HARDWOODS & MORE
Serving all of MA & RI
508-985-9642 ~ www.bouchardscarpet.com
• Residential & Commercial Jobs
• Product Variety; the Latest & Greatest
• No Sub-Contracting; All Work Done by Us!
• Committed to Excellence
Call TODAY for your FREE ESTIMATE!

Library. If you have already signed up, please remember to pick up the activity bag, which includes your reading logs and stickers at the library. Bring them in weekly to receive prizes and to add to the "Stick Together" mosaic. Each sticker equals a tile on the mosaic. When the mosaic is completed, a surprise picture will be revealed. Reading logs must be filled in by **August 9** to receive an invitation to the ice cream party.

Stop by the library each week for a new "Scrambled Word" and to find a new hidden animal. Clues to the Scrambled Word and "Where's the Whale Community Seek and Find" are available in the Event Calendar found on the Plumb Library website.

"Hodge Podge" will be hiding somewhere near Plumb Library on **July 17** from 1:00 pm –2:00 pm. Find the clue about his location under July 17 on our event calendar. Once you find Hodge Podge, take a picture with him. Email your photo to Ms. Lisa at info@plumblibrary.com or come into the library to show a librarian. One photo per family. All Children/Teen program participants who share a photo by 2:00 pm will earn a small surprise. If you cannot attend this event, there will be another one on **August 7**. Registration is not required. All ages are welcome to participate! This event is funded by a grant from the Massachusetts and Rochester Cultural Council.

Toe Jam Puppet Band: Thursday, **July 8**, 1:30 pm – Thanks to the support of the Rochester Firefighter's Association, The Toe Jam Puppet Band is back for an

The Mary Celeste
Whiskey and Wine Library
"The Southcoast's leading whiskey and wine experience"
WHISKEY
WINE
FOOD
PATIO
TASTINGS
INDOORS
DESSERT
DINING
FULL BAR

Wine Tasting Tuesdays
Every Tuesday: 5-6:30pm
Free Wine Tasting Event
Whiskey Wednesday
Every Wednesday: 5-6:30pm
Free Whiskey Tasting Event
NOW OPEN
7 DAYS A WEEK
M-F 3:00pm to 10:00pm
S-S 12:00om to 10:00pm
7 Cottage St, Marion MA
www.themaryceleste.com
Reservations Available
OpenTable

Seconds Count! (508) 991-2229
Quality Resale for the Whole Family

Always something new!
Top brands for the whole family
at prices you'll love! ♥
Mon-Sat 9am-4:30pm
270 Huttleston Ave. Lifestyles Plaza, Fairhaven

outdoor show (weather permitting). Join us for an interactive, rowdy, silly show with live original music, bubbles, and dancing. Mr. Tom and Mr. Vinny are back with all their FUN and funniness! Best for kids ages 0-100! Pre-registration is required, and preference is given to Rochester families.

Tails, Tales, and Troops: Wednesday, **July 21**, 10:30 am and Thursday, July 15 and 22, 1:30 pm. Rochester Girl Scout Troop 62150 will be hosting two weeks of animal-related programs geared to Pre-K through Grade 2 children; however, all are welcome! The same class will be held on Wednesday at 10:30 am and then again on Thursday at 1:30 pm. Registration is required and is limited to 12 children. The Girl Scouts will read an animal-themed story and help children create a related craft. There will be animal dance and movement activities. There also may be surprise live animal guests! Children are encouraged to wear their favorite animal gear (hats, t-shirts, costumes, outfits, etc.).

Check our Event Calendar found at www.plumblibrary.com to register, or for more information about these and other events. You can also call us at 508-763-8600 or email info@plumblibrary.com.

What's Happening at the Elizabeth Taber Library?

July 13, 6:30 pm: Mandala workshop with author and artist Dannie Engwert. The author of "Good Grief" celebrates joy through art. Design your own found object mandalas and take home a photographic keepsake of your creations. This is an outdoor program at the library for teens and adults.

July 20, 1:00 pm: Flying High Dogs. Mike Piazza and his performing border collies visit the library for a high-flying frisbee spectacular! The Flying High Frisbee dog show is interactive, dynamic, and fun – guaranteed to entertain and thrill crowds of all ages! Event held outdoors at the library.

July 23 and 24 from 10:00 am – 3:00 pm: Outdoor Book Sale! On Friday and Saturday, shop our outdoor book sale! All purchases directly benefit the library.

Outdoor story times with Children's Librarian Ms. Heather start in July! Join us every Friday at 10:30 in our reading circle. All ages welcome, no sign up required, weather permitting.

More activities to be announced throughout the summer; Check out our website and Facebook page for updates.

Outdoor story times with Children's Librarian Ms. Heather started in July! Join us every Friday at 10:30 am in our reading circle. All ages welcome, no sign up required.

More activities to be announced throughout the summer; Check out our website and Facebook page for updates.

Check out our website for more upcoming events

WALRUS BISTRO
Live Music
Wednesday & Thursday
5:30-7:30pm
TACO TUESDAYS
Reservations preferred, walk-ins welcome
Order online at
www.walrusbistro.com
508-758-8124
At the Ropewalk Mall
Route 6, Mattapoisett

Frank's Small Engine Repair
25 Years of Experience
Repairs done to most brands of outdoor power equipment
Pick up and Delivery Available
Riding mowers, walk behind mowers, snow blowers, generator, etc.

Quality Repairs Done Right
Frank Viera Owner/Technician
Call Ahead 508-965-8134

including story time dates for July! Don't forget to sign up for the "Tales and Tails" summer reading program! Sign up at the Elizabeth Taber Library to receive a Reading Buddy Kit that comes with a reading log and a surprise mini zoo animal reading buddy. Earn prizes for reading! Additionally, every hour you read equals a dollar donated to Heifer International with the help of Eastern Bank. Heifer International donates animals that provide families all over the world with food and livelihood! So, keep reading for a good cause!

The Elizabeth Taber Library is conducting a community survey as part of our long-range strategic planning. We need your input to help us make decisions about future programs, services, and policies. Take the Elizabeth Taber Library Planning Survey online to be entered to win a $20 gift card. Print surveys are available at the Library, COA, and at the Marion Arts center.

To take the survey visit forms. gle/4QRKiG3Zf7LLkfiU9 or visit www. ElizabethTaberLibrary.org. For questions or comments please email ETLibrarysurvey@gmail.com or call the library at 508-748-1252.

New Bedford Symphony 2021-2022 Season

The New Bedford Symphony Orchestra and Music Director Yaniv Dinur are thrilled to invite you back to the Zeiterion Performing Arts Center for our 2021-2022 in-person concert series! Subscription tickets for the season are now available and past subscribers are asked to renew by **August 1** to retain their currents seats.

NBSO 2021-2022 SEASON: Voyage!
Embark: **September 18**
Disruption: **November 6**
Holiday Pops: **December 11**
Rituals: **January 8, 2022**
Hollywood Pops: **February 19, 2022**
Hallucinations: **April 16, 2022**
Prohibition: **May 14, 2022**

All concerts will take place at the Zeiterion Performing Arts Center in downtown New Bedford. Classical performances include pre-concert talks by Music Director Yaniv Dinur at 6:30 pm in the theater.

Roy's Glass & Aluminum Service
Residential • Commercial • Auto
Family Business Since 1963 • Home Town Service
2 Aucoot Road, Mattapoisett, MA 02739
email: cabadaaa@verizon.net
Roy Andrews, Founder
Carl Andrews
Tel: 508-758-2174
Cell: 508-717-4564
Evenings: 508-758-2589
Fax: 508-758-2175

Cape Cod
Furniture Restoration, LLC.

Refinishing & Repairing
Owner: Jim Zine
508-295-8122
capecodfurniture@verizon.net
Pick up and Delivery Available
2235 Cranberry Highway, West Wareham, MA 02576
Hours: Tues-Sat. call ahead

Subscriptions are now available. Subscribe to the full season (seven concerts) and receive a discount of 15% off ticket prices, while a discount of 10% is applied when you subscribe to your choice of 3-6 concerts. You can find all concert details and subscribe online through the NBSO website (www.nbsymphony.org) or by calling the NBSO at 508-999-6276, ext. 222. Subscription renewals (from 2019-20 or 2020-21 seasons) must be received by August 1 in order to keep your current seats. If you are a new subscriber, subscribe today to get the best possible seats. Individual concert tickets go on sale in August. Details on our 2021-2022 South Coast Chamber Concert Series will be published soon.

The NBSO is a professional orchestra that

It is our honor and greatest pleasure to invite you to an exclusive show of Robert Duff's work.
Open House on Saturday July 10, 5-8 and Sunday July 11, 12-3
NORTON FRAMING & GALLERY
330 Elm Street, Padanaram - South Dartmouth MA.

Mattapoisett Lions Club Harbor Days Schedule

Shipyard Park, Mattapoisett

Wednesday, July 14, 2021

Strawberry shortcakes - 5:30 p.m. under the big tent.
Band concert - 7:00 p.m. under the big tent.

Thursday, July 15, 2021

Adult Paint Night - 6:30 p.m. under the big tent.

Friday, July 16, 2021

Oxford Creamery Fish Fry - 5:30-7:00 p.m. under the big tent.
Other food and drinks available.

Saturday, July 17, 2021

Crafters/vendors - 9:00-5:00 p.m. throughout the park.
Silent Auction - 9:00-4:00 p.m. under the big tent. Saturday only.
U Pick 'Em - 9:00-5:00 p.m. top of the park
Raffle - 9:00-5:00 p.m. near gazebo
Lobster dinner - 5:30-7:30 p.m. under the big tent. Other food available.
Strawberry shortcakes available throughout the day.
Entertainment throughout the day. See separate schedule.
Opening of time capsule - 7:30 p.m. at the gazebo

Sunday, July 18, 2021

Crafters/vendors - 9:00-4:00 p.m. throughout the park.
U Pick 'Em - 9:00-4:00 p.m. top of the park
Raffle - 9:00-4:00 p.m. near gazebo
Pancake breakfast - 8:00-10:30 a.m. under the big tent.
Strawberry shortcakes available throughout the day.
Various food items available throughout the day.
Entertainment throughout the day. See separate schedule.

The Mattapoisett Council on Aging will provide shuttle service (masks are required) from the west side of Ying Dynasty parking lot to Shipyard Park as follows:

Saturday, July 17, 2021 - 6:00 a.m. to 7:00 p.m.
Sunday, July 18, 2021 - 8:00 a.m. to 6:00 p.m.

Thank you to everyone who helped make Harbor Days a reality this year! We could not have done it without YOU!

VILLAGE SELF-STORAGE
Convenient Route 6 Location
94 Marion Rd Mattapoisett
MULTIPLE SIZE STANDARD UNITS AVAILABLE
508-317-5993
villageselfstore.com

annually presents a concert series of classical and pops music with internationally acclaimed guest artists, as well as an outstanding chamber music series. In addition, the NBSO's innovative and nationally recognized educational programs reach 8,000 students each year. The NBSO is dedicated to building a community of music in the South Coast. Visit www.nbsymphony.org today!

Take Control of Your Time!
If the kids have moved out and your house has become too big, don't waste another minute cleaning or repairing it! Downsize and create the time to live the life YOU want. The time is now!
BOLD REAL ESTATE
508-999-9800
www.boldrealestate.com

From the Files of the Rochester Historical Society

By Connie Eshbach

The Woodside Cemetery on County Road abuts the East Rochester Church and Museum, so it would be easy to assume that it is the church's property. However, the cemetery, which belongs to the town, was here before the church was erected. The oldest known burial date is 1828 and the church was built in 1857. The land for the church was purchased from Ben Morton and Mary Swift, who are both buried here at Woodside. One of the men who worked on the building, David Morse (1827-18930), is also interred here.

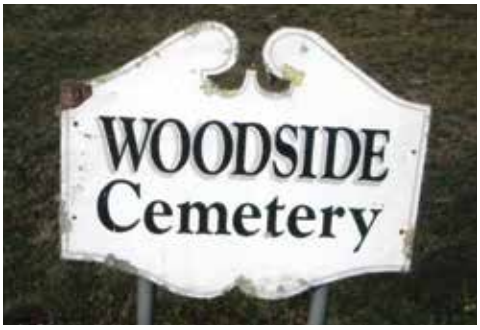

This cemetery has also been known as the Pierceville or Briggs Lane Cemetery. There are about 180 recorded burials, though only 150 tombstones. Most of the burials occurred between 1830 and 1890. The most recent burial was in 1997. As with most old New England cemeteries, many of the stones are damaged and hard to read. There are several veterans buried here with flags marking their graves. Most fought in the Civil War, but other wars are included. One, John Galt, fought in the War of 1812, and another, John Galt, was in the Grand Army of the Republic.

There is little to no information for some who rest here, but we know Sullivan Bumpus (1833-1862) died at the

NICK'S PIZZA
508-758-2277
MATTAPOISETT
Pre-order and Pay on line for easy pick-up
nickshomemade.foodtecsolutions.com/ordering/intro
Outdoor Dining Available!
Open 7 Days a Week
Beer • Wine & Take Out
Mon.-Wed. 11-8, Thurs. - Sat. 11-8:30
27 County Road (Route 6) Mattapoisett
508-758-2277 • 508-758-3337
They're Here!
Waldorf & Summer Salads

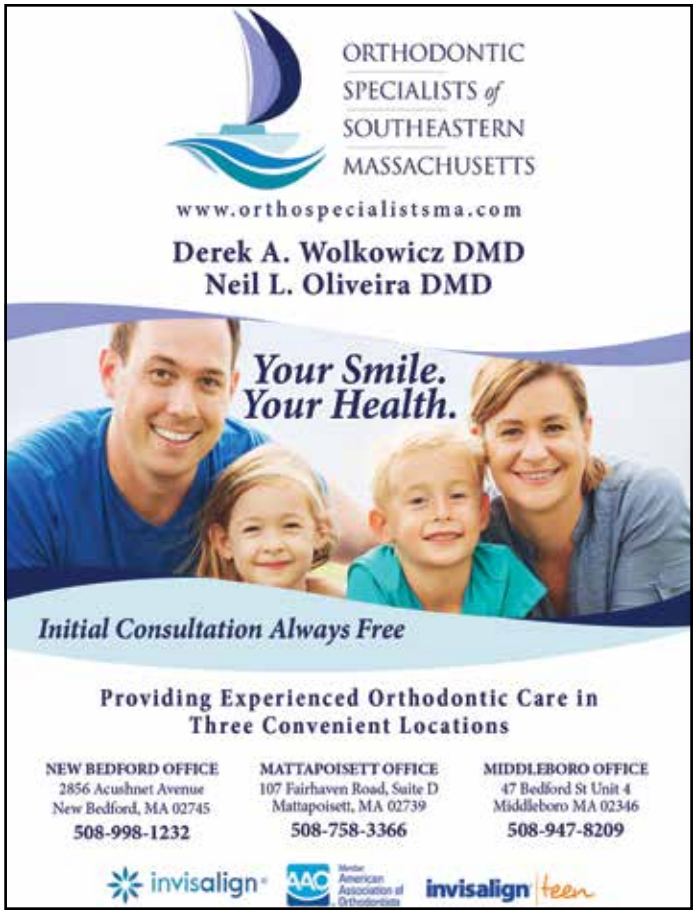

Battle of Antietam, and Luther Morse (1842-1863) died at Gettysburg.

1900s burials include, among others, Frederick Soule, a seaman of the US Navy who died in 1929, and David Dewey Cairns , a private in the Marines during WWI, who died in 1967 at the age of 71. The oldest gravestone is in the far back corner, almost outside today's boundaries. It belongs to Revolutionary War veteran Benjamin Gurney, who was born on July 4th in 1743 when the date held no particular significance. He died on July 4, 1828, a national holiday.

Special Town Election Information

Mattapoisett's Special Town Election is scheduled for Tuesday, **July 27**, at Old Hammondtown School, 20 Shaw Street. The polls will be open from 8:00 am – 8:00 pm. Those wishing to obtain an absentee ballot may do so by submitting a request in writing to the Town Clerk, Catherine Heuberger, P.O. Box 89, Mattapoisett. The request must contain a signature, your legal voting residence, the address to which you would like the ballot mailed, and the date of the election. As a convenience, the official applications are available on the Town website under the Town Clerk's page. They are also available at Town Hall during regular business hours. If you would like a ballot application mailed to you, please call. Applications may be returned via email, regular mail, fax, or they may be placed in the blue election mailbox on the front lawn of Town Hall. Ballots will be mailed as soon as they are available to those who have requested them. Please submit your request early as we must receive the voted ballot back before the polls close on election day for your vote to be counted. Questions? Please email townclerk@mattapoisett.net or call 508-758-4100 x 2.

Marion Town Party

Save the date! We are pleased to announce that the Marion Town Party will return this summer! The Party will be held at Silvershell Beach on Front Street beginning at 4:00 pm on Saturday, **August 28**. There will be food and beverages for sale, music, and fun for the kids!

Need Help On The Water

TowBoatU.S.®
24 Hour Service

508-990-3997 • VHF CH 16
Serving Buzzards Bay & The Islands
www.towboatusnb.com

Please call for Membership details.

LARGEST DISPLAY OF COMPOSITE FURNITURE IN NEW ENGLAND

GOTTA HAVE IT!

www.gottahaveitinc.com

SHOP NOW!

STOCK IS GOING QUICKLY AND SPECIAL ORDERS ARE EVEN GOING INTO OCTOBER!!

WE STILL HAVE INVENTORY!

Gotta Have It! Inc. 324 Huttleston Ave. (Rte 6) Fairhaven, MA • 508-961-0000 • 774-678-5008

Local Cable Programming

ORCTV

Check www.orctv.org for the latest updates to the schedule.

PUBLIC ACCESS
Comcast Channel 9
Verizon Channel 36

Thursday July 8, 2021
7:00 AM Seniorcize
7:30 AM Seniors on the Move
8:00 AM Health Expert
8:38 AM Glass Studio on Cape Cod
9:00 AM Mike Paige Doodle Club
9:30 AM Tae Kwon Do
10:00 AM Sing Along Fun with Miss Miriam
10:30 AM The Art of Being Human
11:00 AM In the Toy Box
11:30 AM Learning Music with Pat
12:00 PM Tri-Town TV
12:30 PM What's Linda Cooking?
1:00 PM Sidewalks Entertainment
1:30 PM Books and the World
2:00 PM Inspiring Careers
2:30 PM The Chico and Bman Show
3:00 PM Music Monday's with Houston Bernard
3:30 PM The Kamla Show
4:00 PM Paltrocast
4:30 PM Fur, Fins, and Feathers
5:00 PM Governor Baker COVID-19 Update
6:00 PM Tri-Town TV
6:30 PM This is America & The World
7:00 PM Reeling Movie Review
7:30 PM A Conversation With…
8:00 PM Money Matters TV
8:30 PM Registers Report
9:00 PM IA Jock Talk
10:00 PM Talking Trek
11:00 PM Democracy Now!

Friday July 9, 2021
7:00 AM Seniorcize
7:30 AM On the Move
8:30 AM You and Your Health
9:00 AM Health Source
9:30 AM Tae Kwon Do
10:00 AM Sing Along Fun with Miss Miriam
10:30 AM The Art of Being Human
11:00 AM Southcoast Matters
12:00 PM Tri-Town TV
12:30 PM Cooking Healthy with Coastline
1:00 PM Sidewalks Entertainment
1:30 PM The Jeannine Hunt Experience
2:04 PM The Non-Profit World
2:30 PM Music Monday's with Houston Bernard
3:00 PM Fur, Fins, and Feathers
3:30 PM Pete on the Street
4:00 PM Paltrocast
4:30 PM Inspiring Careers
5:00 PM This is America & The World
5:30 PM Books and the World
6:00 PM Tri-Town TV
6:30 PM A Conversation With…
7:00 PM In the Toy Box
7:30 PM The World Fusion Show
8:00 PM Money Matters TV
8:30 PM Reeling Movie Review
9:00 PM 4 Deep Sports Talk
10:00 PM Gay USA
11:00 PM Democracy Now!

Saturday July 10, 2021
6:00 AM Saturday Morning Cartoons
9:00 AM Health Source
9:44 AM Let's Talk Business
10:30 AM Cape Conversation
11:00 AM Marion COA - Style for the Golden Years
12:00 PM Tri-Town TV
12:30 PM Cooking Healthy with Coastline
1:00 PM Sidewalks Entertainment
1:30 PM Southcoast Matters
2:30 PM Help and Hope Southcoast
3:00 PM The Chico and Bman Show
3:30 PM Recovery Recreation TV
4:00 PM Paltrocast
4:30 PM Beacon Hill Report
5:00 PM This is America & The World
5:30 PM The Kamla Show
6:00 PM Tri-Town TV
6:30 PM Off the Shelf
7:00 PM The World Fusion Show
7:30 PM Money Matters TV
8:00 PM Registers Report
8:30 PM Two Tones with George Lopes
9:00 PM Gay USA
10:00 PM IA Jock Talk
11:00 PM Democracy Now!

Sunday July 11, 2021
6:00 AM Health Source
6:44 AM Health Expert
7:30 AM Sing Along Fun with Miss Miriam
8:00 AM Mattapoisett Congregational Church
8:30 AM The Art of Being Human
9:00 AM First Congregational Church of Rochester
10:00 AM St. Gabriel's Episcopal Church of Marion
11:00 AM Cape Conversation
11:30 AM Learning Music with Pat
12:00 PM Tri-Town TV
12:30 PM What's Linda Cooking?
1:00 PM Sidewalks Entertainment
1:30 PM Music Monday's with Houston Bernard
2:00 PM This is America & The World
2:30 PM The Jeannine Hunt Experience
3:00 PM Pete on the Street
3:30 PM Inspiring Careers
4:00 PM Paltrocast
4:30 PM In the Toy Box
5:00 PM Off the Shelf
5:30 PM Fur, Fins, and Feathers
6:00 PM Tri-Town TV
6:30 PM The World Fusion Show
7:00 PM Recovery Recreation TV
7:30 PM Books and the World
8:00 PM Science 360
8:30 PM Reeling Movie Review
9:00 PM Gay USA
10:00 PM Ghost Chronicles
11:00 PM Democracy Now!

Monday July 12, 2021
7:00 AM Seniorcize
7:30 AM On the Move
8:30 AM You and Your Health
9:00 AM Tae Kwon Do
9:30 AM A Cranberry Harvest
10:00 AM The Art of Being Human
10:30 AM Sing Along Fun with Miss Miriam
11:00 AM Cape Conversation
11:30 AM Lucy's World of Painting
12:00 PM Tri-Town TV
12:30 PM Grumpy Old Men Cooking
1:00 PM Sidewalks Entertainment
1:30 PM Music Monday's with Houston Bernard
2:00 PM Pete on the Street
2:30 PM Southcoast Matters
3:30 PM Fur, Fins, and Feathers
4:00 PM Paltrocast
4:30 PM Recovery Recreation TV
5:00 PM Beacon Hill Report
5:30 PM The Non-Profit World
6:00 PM Tri-Town TV
6:30 PM A Conversation With…
7:00 PM This is America & The World
7:30 PM Off the Shelf
8:00 PM Reeling Movie Review
8:30 PM Money Matters TV
9:00 PM 4 Deep Sports Talk
10:00 PM Gay USA
11:00 PM Democracy Now!

Tuesday July 13, 2021
7:00 AM Seniorcize
7:30 AM Seniors on the Move
8:00 AM Health Expert
8:30 AM Living & Learning with Disabilities
9:32 AM Two Grannies on the Road
10:02 AM Sing Along Fun with Miss Miriam
10:33 AM The Art of Being Human
11:00 AM Cape Conversation
11:30 AM Inspiring Careers
12:00 PM Tri-Town TV
12:30 PM Grumpy Old Men Cooking
1:00 PM Sidewalks Entertainment
1:30 PM The Jeannine Hunt Experience
2:04 PM Learning Music with Pat
2:30 PM Science 360
3:30 PM This is America & The World
4:00 PM Paltrocast
4:30 PM Southcoast Matters
5:30 PM Fur, Fins, and Feathers
6:00 PM Tri-Town TV
6:30 PM The World Fusion Show
7:00 PM Books and the World
7:30 PM Money Matters TV
8:00 PM Stop My Crisis
8:30 PM Two Tones with George Lopes
9:00 PM Talking Trek
10:00 PM Gay USA
11:00 PM Democracy Now!

Wednesday July 14, 2021
7:00 AM Seniorcize
7:30 AM Seniors on the Move
8:00 AM Health Source
8:32 AM Mike Paige Doodle Club
9:00 AM Tae Kwon Do
9:30 AM Wellness Wednesday
10:00 AM Sing Along Fun with Miss Miriam
10:30 AM The Art of Being Human
11:00 AM Mattapoisett Congregational Church
11:30 AM Cape Conversation
12:00 PM Tri-Town TV
12:30 PM Grumpy Old Men Cooking
1:00 PM Sidewalks Entertainment
1:30 PM Southcoast Matters
2:30 PM Pete on the Street
3:00 PM Music Monday's with Houston Bernard
3:30 PM Off the Shelf
4:00 PM Paltrocast
4:30 PM This is America & The World
5:00 PM Fur, Fins, and Feathers
5:30 PM In the Toy Box
6:00 PM Tri-Town TV
6:30 PM A Conversation With…
7:00 PM Registers Report
7:30 PM Money Matters TV
8:00 PM Reeling Movie Review
8:30 PM Science 360
9:00 PM IA Jock Talk
10:00 PM Ghost Chronicles
11:00 PM Democracy Now!

MARION GOVERNMENT
Comcast Channel 95
Verizon Channel 39
Daily Schedule
7:00 AM Marion Water & Sewer Commissioners - June 24, 2021
9:13 AM Marion Open Space Acquisition Commission - July 1, 2021
10:00 AM Marion Zoning Board of Appeals - June 24, 2021
10:30 AM Marion Conservation Commission - June 23, 2021
12:00 PM Marion Select Board - June 22, 2021
1:44 PM Marion Board of Health - June 23, 2021
2:00 PM Marion Planning Board - June 21, 2021
4:30 PM Marion Water & Sewer Commissioners - June 24, 2021
6:43 PM Marion Open Space Acquisition Commission - July 1, 2021
7:30 PM Marion Zoning Board of Appeals - June 24, 2021
8:00 PM Marion Conservation Commission - June 23, 2021
9:30 PM Marion Select Board - June 22, 2021
11:12 PM Marion Board of Health - June 23, 2021
11:30 PM Marion Planning Board - June 21, 2021

ROCHESTER GOVERNMENT
Comcast Channel 95
Verizon Channel 40
Daily Schedule
7:00 AM Rochester Zoning Board of Appeals - June 24, 2021
7:30 AM Rochester Board of Selectman - June 21, 2021
8:06 AM Rochester Planning Board - June 8, 2021
10:30 AM Rochester School Committee - June 14, 2021
11:37 AM Rochester Conservation Commission - June 1, 2021
1:30 PM Rochester Zoning Board of Appeals - June 24, 2021
2:00 PM Rochester Board of Selectman - June 21, 2021
2:36 PM Rochester Planning Board - June 8, 2021
5:00 PM Rochester School Committee - June 14, 2021
6:07 PM Rochester Conservation Commission - June 1, 2021
8:00 PM Rochester Zoning Board of Appeals - June 24, 2021
8:30 PM Rochester Board of Selectman - June 21, 2021
9:06 PM Rochester Planning Board - June 8, 2021
11:30 PM Rochester School Committee - June 14, 2021

EDUCATION CHANNEL
Comcast Channel 97
Verizon Channel 37
Daily Schedule
7:00 AM Marion COA Mediation - June 15, 2021
8:04 AM Sippican Historical Society - The Art of Albert Pinkham Ryder
9:30 AM Southcoast Ringers at the Marion COA
10:08 AM Old Hammondtown 6th Grade Celebration
11:00 AM Sippican 6th Grade Promotion Ceremony 2021
12:30 PM RMS 6th Grade Promotion Ceremony 2021
1:30 PM ORRJHS Guppy Tank
2:00 PM ORR Boys Varsity Lacrosse vs Apponequet - June 21, 2021
3:12 PM ORRHS 2021 Graduation Ceremony
4:30 PM Old Colony 2021 Graduation Ceremony
5:30 PM Mattapoisett COA - Tick Borne Diseases
6:06 PM Mattapoisett Library - Rare Books with Ken Gloss
7:00 PM ORR Boys Varsity Lacrosse vs Apponequet - June 21, 2021
8:12 PM Tri-County Symphonic Band - Revisiting the Fabulous Fifties
10:00 PM Sippican Historical Society - The Art of Albert Pinkham Ryder
11:30 PM Marion COA - Estate Planning

MATTAPOISETT GOVERNMENT
Comcast Channel 95
Verizon Channel 38

SHERMAN'S LAGOON
by J.P. Toomey

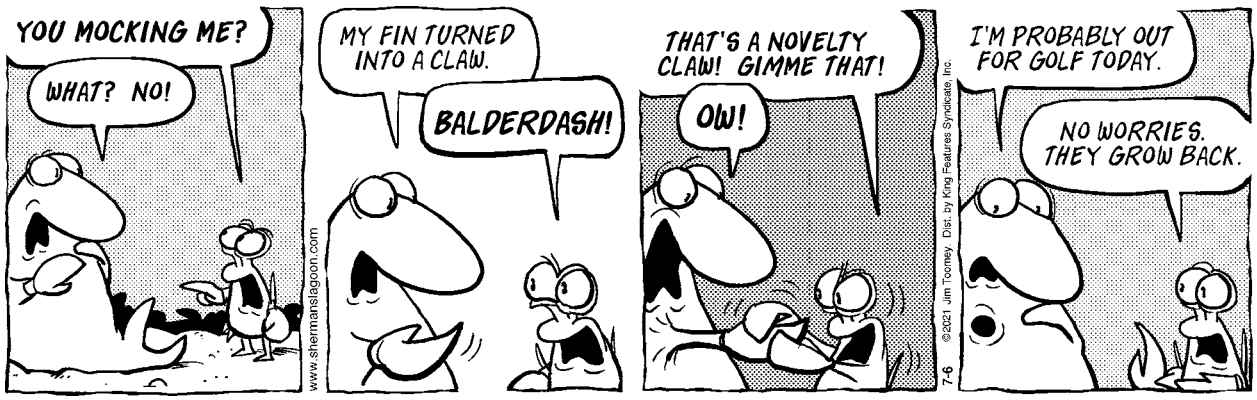

Colonial Shutterworks
Interior/Exterior Shutters - Historic Replications - Storm/Screen Doors

Office: 508-758-9513

American Cleaning Services
IVONE ROSSI
House Cleaner
508 633 7632
Text Message: 774 534 6349
Facebook: rossi.americancleaningandservice
rossi.americancleaningservices@gmail.com

For up to date information, please "Like" our Facebook page – Marion Town Party. We will have more details to share in the coming weeks. We look forward to celebrating with you!

Taste of the Town

For years, the Mattapoisett Woman's Club has hosted "Taste of the Town" under the tent during Harbor Days Week. In summer 2021, for the second year in a row, this will be a "Taste of the Town Without the Tent," as members look forward to a full in-person return in 2022.

As a "Thank You" to our participating restaurants and caterers for their support and generosity during the past years, the Mattapoisett Woman's Club will spotlight one restaurant each week for the 12 weeks of summer with a special sign in front of the business. Look for it and give them a shout-out of "Thanks" with your patronage during that week and all summer long.

The philanthropic projects of the MWC have continued even as members were unable to gather in-person, including scholarship awards totaling $5,000 to Mattapoisett students, daffodil bulbs planted in public gardens, seasonal container plantings at the Mattapoisett Post Office, Town Beach, Mattapoisett Library, Town Hall, and Town Harbor, plus weeding and garden maintenance at various locations in public areas around the town.

The Mattapoisett Woman's Club is always open to new members from the South Coast area. For more

Oxford Creamery
A Mattapoisett Tradition
HOURS
THURSDAY – SUNDAY • 11AM – 8PM
Order Online, Call Ahead or Order In-Person
Come on down and enjoy your
favorite menu items!
Ken, Liz & the Crew
Follow Us!
98 County Road (Route 6), Mattapoisett, MA | 508 758 3847
Spring Hours: Thursday - Sunday • 11am - 8pm | Order online: OxfordCreamery.com

OBITUARIES

Join us for a celebration of life for **Robert B. Hiller** Senior at East Over Farm on Sunday, July 18th. Drop in between the hours of 1-3 pm to visit with family and share a memory.

Patricia McKiernan Walter, longtime resident of Mattapoisett, passed away peacefully in her home on February 20, 2021. She was the loving wife of 56 years to the late Robert Walter and wonderful mother of Brad and Laura Walter and grandson, Christopher of Dover, Chris Walter of Foxboro and Dale and Tracy Walter of Jaffrey NH. Born in Brunswick, New Jersey on February 28, 1932, she was the daughter of Robert and Marie McKiernan and was predeceased by her three brothers, Bob, Dick and Dave. She also leaves behind several nieces and nephews.

Pat grew up in Somerville New Jersey and graduated from the Hartridge School in Plainfield. She went on to graduate from the Fletcher School of Nursing at the University of Vermont. She spent her nursing career in several Boston hospitals as well as the Visiting Nurses Association. She enjoyed all the city had to offer and made several life-long friends along the way. Boston is where Pat met Bob- they hit it off and were married in 1961. They moved out to Wayland to start a family and within a few years became part of the "Wayland Crew" that were lured to Sherborn.

Sherborn proved to be an idealistic place to raise a family which included several loving pets and numerous neighborhood kids. Block parties, tractor races, Easter egg hunts, basic first aid and the "occasional" cocktail party were de rigueur of Wood Road society. Pat joined the burgeoning tennis scene not only in Sherborn but in West Dover Vermont where the family laid down their ski roots after the early years of day trip skiing around New England.

As the last of the kids were finishing high school, Pat and Bob discovered their dream house in Mattapoisett where they moved to in 1984. Pat jumped right into the tennis circuit making several new and fantastic friends and continued to host her annual Christmas open house- a tradition she started in Sherborn. It seemed that half of Mattapoisett, Dover-Sherborn and friends from beyond would traipse through the grand living room to procure a glass of her sacred cranberry glug. Many can attest that after a serving or two of this famous concoction all bets were off.

The family would like to give a very special salute to Pat's part time care giver and exceptional friend, Nancy Rego who, along with her three sons enabled Pat to stay in her home up to the very end which was her greatest wish.

Pat's remains will be interred along side Bob's at the Massachusetts National Cemetery in Bourne on July 16th. When asked what we would like to print on their shared marker stone, we all agreed upon "Pat and Bob". For us and many that knew them, it says it all!

The family is hosting a get together memorial at the house on Saturday, July 17 at 1 pm. If you knew Pat and Bob please drop on by to share a memory and hoist a final glass to them both. Arrangements were by the Saunders-Dwyer Mattapoisett Home for Funerals, 50 County Rd., Mattapoisett. For online condolence book, please visit www.saundersdwyer.com.

Laura M. (LaBree) Badger, 79, of Marion, died peacefully Monday, June 28, 2021 at her home. She was the wife of Floyd H. Badger.

Born in Old Town, Maine, she was the daughter of the late Doris M. (Michaud) and Leon L. LaBree. She was a previous resident of Hanover, Hanson and West Wareham before moving to Marion.

Mrs. Badger was a seamstress and altered wedding dresses in the Wareham area and the South Shore.

She is survived by her husband, Floyd; her children, William E. Royle, III and his wife Lisa of Halifax, Robert L. Royle and his wife Jeanne of Kingston, Julie-Ann Royle of Whitman, Amy D. Kinsley and her husband John of Fall River; her step-children, Jennifer A. Marsocci of Warwick, RI and Jason H. Badger of Plymouth. She was predeceased by her stepdaughter, the late Melissa A. Badger.

Also surviving are her grandchildren, Lindsay M. Royle, Erica M. Royle, Abigail A. Royle, Katelyn E. Kinsley, Hannah M. Kinsley, Daniella N. Kinsley, Heather N. Badger, Chelsey L. Adams and her spouse Ashley Adams, Jacob M. Marsocci, and Joshua G. Marsocci; and her great grandson, Landon T. Adams.

Relatives and friends were invited to visit on Friday, July 2, 2021 at Chapman Funerals & Cremations, 2599 Cranberry Hwy., (Rt. 28), Wareham. A Mass of Christian Burial followed at St. Patrick's Church, 82 High St., Wareham. Burial was private.

If you have a notice you would like to have included in the Obituaries section, please contact our office at: 508 758-9055, or by email at office@wanderer.com.

information and a membership application, please see the Club's website at www.mattapoisettwomansclub.org/members/.

Mattapoisett Democratic Caucus

The Mattapoisett Democratic Town Committee will be holding its annual caucus on Saturday, **July 17**, at 10:30 am via Zoom. The purpose of this caucus is to elect delegates who will represent Mattapoisett at the State Democratic Convention. During this year's convention, delegates will participate in drafting the 2021 Massachusetts Democratic Party Platform. The convention will take place in Lowell on September 25, (either in-person or virtually). You do not need to be a member of the Matt Dems to be a delegate, just a registered Democrat voter. Please contact Pat Murray for more information at patm@mattdems.org.

Introduction to Pickleball

Mattapoisett Recreation is excited to offer a free introduction to pickleball at the Hammond Street courts. The program is open to anyone 16 years and older. Join us for a 90-minute clinic on Monday, **July 12**, from 6:00 pm – 7:30 pm. Come learn the basics of the game. We will have three courts, and instructors available to go over scoring and rules. Rain date is Monday, July 19.

Old Tyme Chimney

Chimneys/Masonry Repaired

Re-Pointed

Re-Crowned

Re-Flashed & Water Sealed

Dan Hill

Chimney Sweep & Reline
Lic./Ins

508-759-0930 • 508-847-1644

Email: OldTymeChimney1@aol.com
www.OldTymeChimneySweep.com

Tri-town Police Logs

MARION
Log highlights June 27-July 3

- Joanne Dr – Message delivery
- Wareham Rd – Health/welfare
- Bird Island – Waterways complaint
- Wareham Rd – EMS/medical
- Wareham Rd – Officer wanted
- Oak Ave – EMS/medical
- Rt 195 off ramp – MV collision
- Village Dr – Vandalism/past
- West St – Health/welfare
- Cottage St – Animal complaint
- Barnabas Rd – EMS/medical
- Brigg's Ter - Lockout
- Front St – EMS/medical
- Front St – MV collision
- Wareham Rd - Transport
- Mansfield Ave – Animal complaint
- Front St – Parking enforcement
- Route 195 West – MV collision
- Mill St – EMS/medical
- Point Rd - Follow up
- Park St – Suspicious activity
- Front St – Family offense
- Maxfield St - Disturbance
- West Ave – EMS/medical
- Point Rd – MV collision
- Rt 195 off ramp – MV collision
- South St – Parking enforcement
- South Dr – Vandalism/in progress

MATTAPOISETT
Log highlights June 27-July 3

- Knollwood Dr – Health/welfare
- Reservation Rd – Follow up
- Aucoot Rd – MV violations
- Reservation Rd – Ambulance request
- Avenue B - Notification
- Holly Woods Rd – Suspicious MV
- Spruce Ave – Animal control
- Tupola Ln – Medical/assist
- Fairhaven Rd – MV violations
- Goodspeed Island - Vandalism
- Barstow St – MV violations
- Angelica Ave – Restraining order
- Cannon St - Disturbance
- Fairhaven Rd – Property found
- County Rd – Transport prisoner
- North St – MV lockout
- Water St – Animal control
- Hawthorne St – Animal control
- Marion Rd – MV crash
- North St – Auto fire
- River Bend Ln – 911 abandoned
- Oliver St – MV violations
- Water St – Assist other agency
- Pine Island Rd - Complaint
- Church St – Ambulance request
- Shore Dr – Animal control
- Crooked Bow Path – Suspicious MV
- County Rd – 911 call

ROCHESTER
Log highlights June 27-July 3

- Not available at press time

For a full PDF of the three towns' police logs from the past week, including arrest reports, visit www.Wanderer.com.

Movie Review

Higher

By Rob Gonsalves
www.robsmovievault.com

***Summer of Soul.* A documentary directed by Ahmir "Questlove" Thompson. Running time: 117 minutes. MPAA rating: PG-13. Now streaming on Hulu and playing at AMC Dartmouth.**

If you've been on the fence, for whatever reason, about catching Ahmir "Questlove" Thompson's *Summer of Soul*, I urge you to fall on the side of seeing it. It's a guaranteed mood-lifter. Questlove's achievement here goes far beyond what some might take to be "just a concert film." The bulk of the film, under the direction of Hal Tulchin, is footage of the Harlem Culture Festival in 1969. The performers included Stevie Wonder, Sly and the Family Stone, Gladys Knight and the Pips, The 5th Dimension, Nina Simone, and Mahalia Jackson and Mavis Staples in a duet that generates more power than you'll find in any Marvel movie.

The Harlem Culture Festival ran for six weekends in the summer of 1969, and Hal Tulchin shot it all. Then, despite Tulchin's best efforts to sell it around as "the Black Woodstock," the footage sat unseen on tapes in his basement for the next few decades. Questlove and his team unearthed it and whittled it down to two hours, with some interview space given to people who were there, either in the dense crowd or onstage. There isn't a dud in any of the performances Questlove selected, and many of them do double duty as great music and as great human moments. You can see that all the artists know they're a part of something major. "We were so happy to be there," says a visibly moved Marilyn McCoo as she watches herself and the 5th Dimension finish a number.

It becomes an almost humorous motif: again and again we hear performers and audience members say they'd never seen that many Black people in one place before. You do see the occasional white face in the crowd (or, surprisingly, on stage; one man who caught the show talks about his bemusement that Sly Stone had a white drummer), but largely it was a Black event. Some of the performers made gestures towards brotherly love between the races, but there is an overriding concern, informed by the urgency of the day, that Black people must be allowed equity before any smiley talk about equality. These were not quiet times, and the Festival was in some respects an oasis but also an opportunity to reflect on the power, pain, and pleasures of the Black soul. (I'd say the use of that word in the title has at least two meanings.) Songs were sung as much in anger and longing as in joy and togetherness.

Questlove's main accomplishment is to thread the joy alongside whatever anguish it came out of. The energy of the music is profound and rich — the performers, especially the gospel singers, seem to tap into something direct, elemental, occasionally almost frightening in its force. I don't know anyone still vertical who wouldn't be wiped out by Nina Simone's set, or a rare taste of Stevie Wonder on drums, or the moment when Mavis Staples, having scorched the air with her voice, hands the mic to the ailing Mahalia Jackson, a dragon awakened, who reaches inside herself and pulls out something annihilating yet restorative. And this almost never saw the light of day.

What we take with us, perhaps even more than the warming memory of the music, is the vibe passed back and forth between artists and audience. That exchange of spirit is common in concert films, whether the exchange is cool (*Jazz on a Summer's Day*) or toxic (*Gimme Shelter*). Here, the give-and-take is a bit more complex. Some of the faces in the crowd are wary, closed off; some are wide open, embracing the experience. None of the music is insular or wise-ass (they had comedy bits for that — Moms Mabley and Willie Tyler turn up briefly); it's all transportive, reaching out to community and to life. If you were in that crowd, you would have had to work at it not to be won over. Questlove has a light touch, alternating historical gloom with aesthetic elation. This is a beautiful work of restoration and tribute.

Arts in the Park

The Marion Art Center's annual outdoor artisan market, "Arts in the Park," returns on Saturday, **July 10,** 10:00 am – 4:00 pm. The event will be held in Bicentennial Park and on the MAC lawn. A rain date is scheduled for Sunday, July 11.

This curated event will feature over 40 local artists and artisans. Goods include baskets, ceramics, clothing, collage, fiber, glass, jewelry, woodworking, painted and hand-crafted furniture, paintings, photography, and more. Shop for fine art and handmade goods, grab lunch from the Oxcart (oxfordcreamery.com), listen to live music by Yesterday's Country, view a beautiful exhibit in the MAC galleries, and enjoy a free kids' craft activity. Enter for your chance to win a prize from the raffle – one original piece from each vendor! Featured artists in the MAC booth include Christy Gunnels, Heide Hallemeier, and David Maloney. This event is sponsored in part by a generous donation from the Marion Cultural Council, a local chapter of the Massachusetts Cultural Council. For more information, please email the MAC at info@marionartcenter.org.

The Grange Fair is Back

Hurrah! Things have finally turned around with Covid and life is getting back to some kind of normal. We have the OK to hold our Agricultural Fair. It will be **August 21**. We are working very hard to get our fair book together and printed with the hope it is available mid-July. If you are familiar with our fair, you know there are rules for entries and you also know that if you grew it, you can enter it. If it's a craft you made, enter it. The book is meant to be a guide. We are looking forward to finally being able to see and say 'hello' to many old friends and to meet new ones as well.

Entries will be accepted Friday afternoon, **August 20**, from 2:00 pm – 4:00 pm and again at night from 7:00 pm – 8:30 pm. Entries must be in place by 8:45 pm for judging to begin. We will again be serving a Ham & Bean Supper at 6:00 pm. Seating at this time may be limited to allow some spacing and there will also be meals for take-out. Because of this, if you know you are coming,

Denise's Pet Care Center
Quality Pet Supplies & Friendly Service

FULL SERVICE
Training
Daycare
Dog Grooming
for appt. call 508-742-5584

Store 508-758-9469
123 Fairhaven Rd, Mattapoisett
Tues-Fri 9-7, Sat 9-5, Sun 12-5

MasterPeace Home Health Care
6 County Road, Mattapoisett, MA 02739
508-758-3066
We make the goal of staying at home a reality

- *Personal Care*
- *Companionship*
- *Hospice Support*
- *Medication Reminders*
- *Pet Care*
- *Homemaking & Meal Preparation*
- *Alzheimer & Dementia Care*
- *Transportation & Errands*
- *Shopping & Appointments*
- *Overnight Care*

Member of HCA Home Care Alliance of Massachusetts,
MA Association of Older Americans, New Bedford Chamber of Commerce
and Alzheimer's Association Southeastern Partnership
Fully Insured • Veterans Administration Certified

hca HOME CARE ALLIANCE of MASSACHUSETTS
Member in Good Standing, 2016-2017
www.thinkhomecare.org

~ Credit Cards Accepted ~

Excellence in Care Since 1992

WINNER READERS' CHOICE 2016 AWARDS

Super Crossword

THREE OF A...

ACROSS

1 Livestream annoyances
5 Mark for omission
9 Tennis star Seles
15 Feudal drudge
19 Like — out of hell
20 Special periods
21 Tesla vehicle
22 Court claim
23 THREE OF A KIND
26 Himalayan hoax subject
27 — Lodge (motel chain)
28 British title
29 Yoko who appeared in "Let It Be"
31 Op. — (footnote abbr.)
32 THREE OF A FIND
39 — awkward position
40 Broadcast
41 Severe spasm
42 Chicken, e.g.
45 Destruction
48 Opposite of alway
50 Merits, as an income
52 "Put a sock in it!"
53 THREE OF A HIND
57 Pro at alterations
59 Way out
60 British title
61 Green tract
62 Put lube in
63 Deny, as a statement
66 Blue-skinned race in "Avatar"
69 THREE OF A BIND
75 Wry comic Mort
76 Bitter complainers
77 Troll's cousin
78 Famed coach Parseghian
81 Edmonton's prov.
83 Like boys
84 Certain granola snack
85 THREE OF A WIND
91 Rink star Bobby
92 "Silas Marner" novelist
93 On the cutting edge of art, informally
94 Fluids in blood
95 Car part on a wheel, to Brits
96 Airport town on Long Island's South Shore
98 Bite gently
101 Giddy delight
103 THREE OF A MIND
110 In the past
111 Really strain
112 — -Ball (arcade favorite)
113 Slight ridge on a surface
114 Tiny particle
116 THREE OF A RIND
122 Calf's father
123 More dilettantish
124 Cuisine with many curries
125 Under sail
126 Apple discard
127 Jeb the reb
128 Desiccated
129 Gen — (millennials)

DOWN

1 Like skates
2 Crude counters
3 Cats, in Spanish
4 Letter-printing aid
5 "Gloria in Excelsis —" (hymn)
6 Act human, so they say
7 Crust, mantle or core
8 Expository piece
9 Dry red wine
10 Fall mo.
11 In no way
12 Super-cold
13 Dinner chicken
14 "The Human Condition" author Hannah
15 CIA figure
16 Concerned with voting
17 Inclination to keep silent
18 Islam, e.g.
24 Hired tough
25 Structured gps.
30 Orangy shade
33 Knightly virtue
34 Slaughter in an outfield
35 Ian Fleming novel
36 Forecaster
37 Water pitchers
38 Part of UAE
42 Aperture setting for a shutterbug
43 Atheist Madalyn Murray —
44 During which
46 Geyser stuff
47 More alluring
49 Signs again, as a contract
51 Jamaican pop genre
53 Orators' platforms
54 Lisa of "Melrose Place"
55 "The hour has arrived"
56 Asia's shrunken — Sea
58 Kinds of bulbs, in brief
63 Big name in polls
64 "Sounds like —!" ("Let's do it!")
65 Gives up
67 Human herbivore
68 "— it rich?"
70 Converse
71 Minoan land
72 N'awlins sub
73 Celebrity astrologer Sydney
74 — Haute (Indiana city)
78 Master pilot
79 Eliminating as a possibility
80 Plato's pupil
82 Rodeo ride
84 Dental care brand
86 Mouselike critter
87 Half-cocked
88 Broadcast
89 Hale- — (comet)
90 Strong desire
95 Afternoon service salver
97 Public squares
99 Contend
100 Young 'un
102 Irish Gaelic
103 Bard's feet
104 Really strain
105 Boston hoopsters
106 Actress Anne
107 Angelou's "And Still —"
108 S.F. NFLer
109 Epic stories
115 Hardwood tree
117 VW lead-in
118 Carrere of "Rising Sun"
119 — capita
120 Sculling item
121 Contend

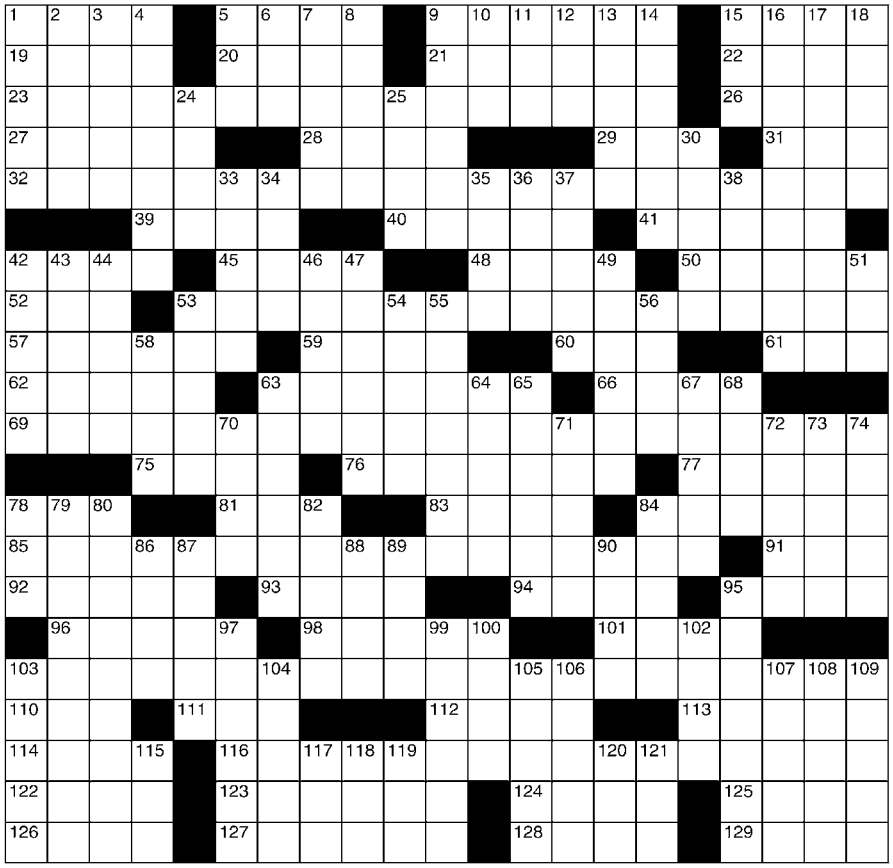

©2021 King Features Syndicate, Inc. All rights reserved.

SALOME'S STARS

ARIES (March 21 to April 19) You clever Ewes and Rams love nothing more than to rise to a challenge. So, by all means, if you feel sure about your facts, step right up and defend your side of the issue.

TAURUS (April 20 to May 20) You've done some great work recently. Now it's time to reward yourself with something wonderful, perhaps a day at a spa or a night out with someone very special.

GEMINI (May 21 to June 20) You love to talk, but don't forget to make time to do a little more listening; otherwise, you could miss out on an important message someone might be trying to send to you.

CANCER (June 21 to July 22) Your aspect indicates some uncertainty about one of your goals. Use this period of shifting attitudes to reassess what you really want and what you're ready to do to get it.

LEO (July 23 to August 22) Your social life is picking up, and you'll soon be mingling with old friends and making new ones. But 'twixt the fun times, stay on top of changing workplace conditions.

VIRGO (August 23 September 22) A trusted friend offers understanding as you vent some long-pent-up feelings. Now, move on from there and start making the changes you've put off all this time.

LIBRA (September 23 to October 22) You might well feel uneasy as you face a difficult situation involving someone close to you. But you know you're doing the right thing, so stick with your decision.

SCORPIO (October 23 to November 21) You're a good friend to others. Now's the time to allow them to be good friends to you. Rely on their trusted advice to help you get through an uncertain period.

SAGITTARIUS (November 22 to December 21) Family and friends are always important, but especially so at this time. Despite your hectic workplace schedule, make a real effort to include them in your life.

CAPRICORN (December 22 to January 19) That project you've been working on is almost ready for presentation. But you still need some information from a colleague before you can consider it done.

AQUARIUS (January 20 to February 18) Don't let those negative attitudes that have sprung up around you drain your energies. Shrug them off, and move ahead with the confidence that you can get the job done.

PISCES (February 19 to March 20) Aspects favor some dedicated fun time for the hard-working Piscean. A nice, refreshing plunge into the social swim can recharge your physical and emotional batteries.

BORN THIS WEEK: You love to travel and be with people. You probably would be happy as a social director on a cruise ship.

(c) 2021 King Features Synd., Inc.

reservations for sit-down or take-out are recommended. Produce left from the fair will be auctioned after the supper, beginning about 7:15 pm.

We hope to see many of you there on the 21st of August. If you have any questions, please contact me at 508-295-8908 or at sash48@comcast.net. Have a great, safe Summer, Sue LaFleur, Rochester Grange Fair Secretary.

SHS Presents Maxwell King

The Speaker Series of the Sippican Historical Society presents Maxwell King on Thursday, **July 8**, at 7:00 pm via Zoom, presenting: "The Good Neighbor: The life and work of Fred Rogers – A focus on the qualities that made Mister Rogers successful as an educator and a trusted exemplar of society's best values."

Maxwell King's career has spanned more than five decades and has included time as an editor and writer for newspapers and magazines, leadership of two of the important institutions in the American philanthropic community, and service on numerous civic boards and committees. He served almost eight years as the editor of *The Philadelphia Inquirer* in the 1990s, nine years as the president of The Heinz Endowments, and six years on the board of the national Council on Foundations, including two years as chair. In addition, he served five years as president of The Pittsburgh Foundation and is the author of New York Times bestseller, "The Good Neighbor, the Life and Work of Fred Rogers."

King retired as president of The Heinz Endowments in Pittsburgh in 2008, and then spent two years as director of the Fred Rogers Center for Early Learning and Children's Media at Saint Vincent College in Latrobe, Pennsylvania. The Fred Rogers Center was established after Mister Rogers' death to serve as a national and international resource for addressing emerging issues affecting children and families.

King received his Bachelor of Arts degree cum laude from Harvard University in 1967 and attended the Stanford Executive Program at Stanford University's Graduate School of Business. He has published nearly two dozen poems in various literary periodicals and has had a small book of poetry, "Crossing Laurel Run," published by Autumn House Press in Pittsburgh. He and his wife, Margaret Ann, live in Vermont and on Nantucket Island.

To receive the Zoom link on the morning of the presentation, please contact us at info@sippicanhistoricalsociety.org.

2021 Keel Awards

The Wanderer is pleased to announce that we are soliciting nominations for our 28th annual "*Wanderer* Keel Awards." The yearly community service honor, presented to one Tri-Town resident from each of the three central towns in our circulation area, will be announced in our July 30 edition, and each winner will be the subject of a short feature highlighting his/her contributions to the local community. But *The Wanderer* needs your help in selecting these "unsung heroes."

EURO
at Phoenix Hall
24 Center Street
Fairhaven
508-992-1714
Check us out on Facebook
Open Tues-Sat 10 to 5

New LOLA pendants

The requirements are simple. Nominees must be legal residents for at least five years of Mattapoisett, Marion or Rochester, and must have contributed in some way to the overall benefit of the community – directly to town residents, indirectly through efforts in promoting town activities or working to keep the wheels of local government well oiled. The only restriction is that these persons cannot benefit from their efforts in any other way – either financially or politically (hence, sitting elected officials are not eligible).

In doing this, we hope to applaud those who are rarely recognized for their countless hours of service and focus on the many people behind the scenes who remain otherwise anonymous, but who provide crucial support to many town functions.

Like the keel of a ship that keeps the vessel from capsizing, the recipients of the Annual *Wanderer* Keel Award will be recognized for their stalwart efforts in keeping the community on an "even keel."

Past recipients of this honor include:

– MARION: Claire Russell (1994); Ralph and Phyllis Washburn (1995); Annie Giberti (1996); Jay Crowley (1997); Tyler Blethen (1998); Olive E. Harris (1999, posthumously); Kathleen P. "Kay" Reis (2000); Loretta B. "Lori" Schaefer (2001); Ann and Warren

TriTown Happenings

Marion Town Administrator Jay McGrail and Select Board members Norm Hills, John Waterman, and Randy Parker walked the Independence Day parade route on Monday morning along with veterans, marching bands, Boy and Girl Scout troops, youth baseball teams, decorated floats, fire engines, and a convoy of antique cars. Beginning at the Town House, the parade route went up Spring Street, then east on Route 6 before going right onto Front Street all the way down to Main Street and back up to Spring. Photos by Ryan Feeney

These photos and more are available online at www.wanderer.com

Washburn (2002); Andrew Santos Sr. (2003); Eunice Manduca (2004); Annie Giberti (2005); A. Lee Hayes (2006); Horace "Hod" Kenney (2007); Margie Baldwin (2008); Jack Beck (2009); Dr. John Russell (2010); Jane McCarthy (2011); Nancy Braitmeyer (2012); Rodney Hunt (2013); Hanna Milhench (2014); Robbi Dunn-Tracy (2015); Joanne Mahoney (2016); Diane Cook (2017); Pete Smith (2018); Robert Raymond (2019); David Pierce (2020).

– MATTAPOISETT: Maurice "Mudgie" Tavares (1994); Priscilla Alden Hathaway (1995); Norma Holt (1996); Gale Hudson (1997); Kenneth Stickney (1998); Clara Morgan (1999); Betty and Bert Theriault (2000); John N. "Jack" DeCosta (2001); Jo Pannell (2002); Stan Ellis (2003); Evelyn Pursley (2004); Luice Moncevitch (2005); Seth Mendell (2006); Bradford A. Hathaway (2007); Kim Field (2008); David Spencer Jenny (2009); Stephen L. Kelleher (2010); Bento Martin (2011); Howard C. Tinkham (2012); Ellen Flynn (2013); Jennifer Shepley (2014); Ruth Bates (2015, posthumously); Debbi Dyson and Julie Craig (2016); Bonne DeSousa (2017); Jillian Zucco (2018); Lois Knight Ennis (2019); Michael Hugenin (2020).

– ROCHESTER: Joseph McCarthy (1994); Jean Fennell (1995); Katherine Hartley Church (1996); Chris Byron (1997); Albert Alderson (1998); Arthur and Aline Lionberger (1999); Kenneth E. Daggett (2000); Georgia D. Chamberlain (2001); Mary P. Wynne (2002); Evelyn

TriTown Happenings

While boating, Lauren Caulkins of Rochester spotted Salty the Seahorse in the clouds.

Photo by Jen Shepley

Shelf clouds passing over Crescent Beach on July 1. Photos by Faith Ball

It looks like geese have the right of way. Photo by Mary-Ellen Livingstone

These photos and more are available online at www.wanderer.com

F. Benner (2003); Mike Meunier, Sr. (2004); Arthur F. Benner (2005); Pamela J. Robinson (2006); Anna E. White (2007); John E. Lafreniere (2008); Cathy Mendoza (2009); Kate Tarleton (2010); John Cobb (2011); Thomas Goyoski Jr. (2012); Kevin Woodward (2013); Kate Lanagan MacGregor (2014); Gordon Helme (2015); Doreen DeCosta (2016); Danni Kleiman (2017); Pamela and Oren Robinson of It's All About the Animals (2018); Ann Cambra (2019); Kelcey Robertson (2020).

Please send the name, address, and telephone number of recommended nominees, along with a brief description of their key contributions to the community and why you feel they are deserving of this honor to: news@wanderer.com, or via mail, Keel Award, *The Wanderer*, P.O. Box 102, Mattapoisett, MA 02739.

The deadline for nominations is Thursday, **July 15**, by 3:00 pm.

Mattapoisett Yacht Club Sets Cruising Schedule

The MYC Cruising Committee met last week to set the following schedule for the 2021 Season.

July 23 – Aug 1: The 2021 "Extended Cruise" will venture through the Cape Cod Canal to explore harbors in Cape Cod Bay and Massachusetts Bay with options to visit Provincetown, Scituate, and Cohasset. The exact destinations will be decided based on wind, sea, and weather.

August 14-15: weekend cruise and overnight stay at the New Bedford Yacht Club in Padanaram.

September 3- 6: The 5th annual Labor Day weekend cruise to Cuttyhunk to enjoy a bonfire and cookout on the beach.

This year we are inviting power boaters to join our group of sailboats. Being places with other boaters is what we really enjoy. Visit MattapoisettYC.org/cruising for more information.

Guest boats are welcome. Members and guests can sign up for individual cruises on the website, however registration is optional. All cruises are subject to change based on weather and other mitigating factors. Any specific questions can be sent to CruisingChair@MattapoisettYC.org.

Simply Massage
"You Deserve a Massage"
Lori Pinard LMT
$50 for 1 hour
Gift Certificates Available
508-415-9875
34 Barstow St. Mattapoisett
Certified in Neck Pain

Summer Acting and Puppetry Workshop at Mattapoisett Library

Mattapoisett Public Library invites you to an Acting and Puppetry Workshop for people 10 years and older. The project will take place during one-hour-long sessions on six consecutive Tuesdays in July and August, partially online (Zoom), partially live (at the library).

Participants will receive the activity kit with basic materials, the short description of the play, and the outline of the scene the group will be staging. They will build a tabletop puppet character for a play adapted from a story about a fisherman and magic fish. The first

Continued on page 53

DEB FRAINE
OCCUPATIONAL THERAPY

Holistic Healing for Better Results

Located at
The Mattapoisett Wellness Center

- Over 30 Years Experience
- Safe, Private Practice
- Client Centered Care
- Hands-on Manual Therapy
- Certified Hand Therapist
- Specializing in Evaluation & Treatment of Shoulder, Elbow, Wrist and Hand

Schedule an Appointment Today

www.debfraineot.com
info@debfraineot.com
508.951.0908

Mattapoisett Wellness Center
76 County Road
Mattapoisett, MA

TOWN OF MARION
ZONING BOARD OF APPEALS
NOTICE OF PUBLIC HEARING CASE #787
Join Zoom Meeting
https://us02web.zoom.us/j/82086180946?pwd=QlpoQnlWQ1BsTW1CaGJIWHFGNXVqZz09
Meeting ID: 820 8618 0946
Passcode: 189048

The Marion Zoning Board of Appeals will hold an online public hearing at 6:30 pm on Thursday, July 22, 2021 on the application of Alan Minard and Nan Johnson for a Variance from section 230-5.1 of the zoning by-law to allow the addition of a garage that would not comply with side setback requirements.

The property, located at 123 Allen's Point Road, is further identified on Assessors' Plan 6 as Lot 43B.

Cynthia Callow, Chairperson

**Please contact Anne Marie Tobia at 508-748-3516 or atobia@marionma.gov for the Zoom link and for information on public participation via phone call. The phone number will be provided upon request. The meeting will be live streamed on ORCTV and participants can call in any questions or comments. 7/1, 7/8

TOWN OF MATTAPOISETT
BOARD OF APPEALS
NOTICE OF PUBLIC HEARINGS

Notice is hereby given that the Mattapoisett Board of Appeals will hold a Public Hearing on the following Applications and Petitions. ALL meetings held in the Mattapoisett Town Hall Conference room; 16 Main Street (unless otherwise noted) New format of meetings; start time is 6:00 pm **THIS MEETING WILL BE IN PERSON ON JULY 15, 2021**

Case #1471: Application of: Wallace C. Duncan & Diana L. Vogelson, 5808 Winegrove Court, Derwood, MD 20855; RE: 3 Pine Road. The applicant is seeking a Special Permit under sections 3.1,3.1.1,3.1.2 & 3.1.2.2 as provided by Section 7.2.2 of the Zoning By-Laws to request permission to add a second-floor addition over the existing 1st floor with porch, deck, and detached garage. The property is further described as Plot 2A, Lot 62 on the Assessors Map. The hearing will be held IN PERSON on Thursday, July 15, 2021

Case #1472: Application of: Craig A. & Elaine D. Bovaird, 28 Laurel Lane, Princeton, MA 01541-1018; RE: 2 Oliver Street. The applicant is seeking a Special Permit under sections 3.1,3.1.1,3.1.2 & 3.1.2.2 as provided by Section 7.2.2 of the Zoning By-Laws to request permission to reconstruct and expand an existing non-conforming deck. The property is further described as Plot 5A, Lot 167 on the Assessors Map. The hearing will be held IN PERSON on Thursday, July 15, 2021

Case #1473: Application of: Thomas Brownell, P.O. Box 566, Mattapoisett, MA 02739; RE: 57 Church Street. The applicant is seeking a Special Permit under sections 3.1.2.1 & 3.1.2.2 and Variance under section 6.5 as provided by Section 7.2.2 of the Zoning By-Laws to request permission to raze the existing house and construct a new single-family home. The property is further described as Plot 9, Lot 75 on the Assessors Map. The hearing will be held IN PERSON on Thursday, July 15, 2021

Complete applications and plans as filed are available for inspection in the Office of the Town Clerk during normal office hours.

Sincerely,
Susan Akin, Chairperson
Mary Anne Brogan, Kenneth Pacheco, Colby Rottler, Anthony Tranfaglia 7/1, 7/8

TOWN OF MARION
PLANNING BOARD
NOTICE OF PUBLIC HEARING
To be held Remotely via Zoom:
Meeting ID: 862 7941 2430; Password: 644692
Join the Online Meeting at:
https://us02web.zoom.us/j/86279412430 or
Phone #: 1-646-558-8656

The Marion Planning Board will hold a Public Hearing on Monday, July 19, 2021 at 7:05 pm remotely via Zoom * to consider the request of Papa's Real Estate, LLC, Michael Papadakis, President. The application is for a minor Site Plan Review to allow the operation of a propane storage business.

The property is located at 0 Luce Avenue and is further identified on Marion Assessor's map as Map 24, Lot 50 located in the Limited Industrial Zoning District.

William W. Saltonstall, Chairman
Eileen J. Marum, Vice Chairman

* If you are a resident attending the public hearing, we request you to identify your name and address for the record.

Topic: Planning Board 7/1, 7/8

ADVERTISEMENT FOR BIDS
MARION ROADWAY IMPROVEMENTS PROJECT
(Project # 2021-1A)

Sealed bids for construction of the Marion Roadway Improvements Project will be received by the Board of Selectmen at the Marion Town House – Board of Selectman's Office, 2 Spring Street, Marion, Massachusetts 02738 until 1:00 PM prevailing time, Thursday August 5, 2021. Bids submitted after this time will not be accepted. Bids will be opened and publicly read aloud at 1:30 pm prevailing time, Thursday, August 5, 2021 at the Marion Music Hall, 164 Front Street, Marion Massachusetts 02738.

The Bid opening will be open to the public. Face masks are recommended and social distancing will not be enforced but suggested during the bid opening.

All bidders will be notified of the apparent low bidder. All bidding procedures will be in accordance with the Massachusetts General Laws Chapter 30, Section 39M inclusive as amended.

The work under this Contract consists of pavement improvements in the Town of Marion. The limits of work include:

- Water Street – Allen St to South St (1900' of overlay)
- Holmes Street – Pleasant St to Water St (2300' of overlay)
- School Street (440' of mill and overlay)
- Parlowtown Road (1100' of overlay)
- Pavement repair at 362 Front Street (mill and overlay)

The work includes furnishing all labor, materials, tools and equipment and incidentals required to establish a work zone, maintain traffic and detours, installing hot mix asphalt overlay, asphalt pavement milling, pavement patch, saw cutting, sweeping, loam and seed, and other incidental work.

There will be no pre-bid conference. Questions and comments shall be completed in accordance with the Instructions to Bidders.

The Project value is estimated to be $300,000. Prevailing Wages, as determined under M.G.L. c. 149, § 26-27H shall apply on this project. Materials, equipment and supplies used on this project are exempt from sales tax to the extent provided by M.G.L. c. 64H, § 6(f). The Project is expected to commence on or about August 30, 2021 and be completed no later than October 15, 2021. Time is of the essence for the completion of this project.

Bid Documents, including Details and Specifications for the proposed work, may be downloaded online, on and after July 7, 2021. To obtain copies of the plans and specifications go to Public Jobs :: Accent Blueprints Online Planroom (https://www.accentblueprints.com/jobs/public). The project will be listed as Town of Marion – Marion Roadway Improvements Project. Downloading plans and specifications is free. You will be charged if you require prints.

Bidders shall be pre-qualified by the Massachusetts Department of Transportation. Only bidders pre-qualified by MassDOT may receive an official proposal format of the bidding documents. Official forms for Prequalification can be found at: https://www.mass.gov/prequalification-of-horizontal-construction-firms.

Bid Deposits shall be submitted in the amount of 5% of the bid price including any alternates. The Bid Deposit shall be made payable to the Town of Marion and shall be in the form of a bid bond issued by a surety licensed to do business in the Commonwealth of Massachusetts; and shall be conditioned upon the faithful performance by the principal of the agreement contained in the bid. The Town of Marion reserves the right to reject or approve a surety. The Bid Deposits of the three (3) lowest responsible and eligible bidders shall be retained until the execution and delivery of the Contract.

The contract will be awarded to the bidder deemed by the Town of Marion to be the lowest responsible and eligible bidder. Selection of the successful bidder will be based upon bidder qualifications, including evidence of past performance on similar projects and bid price. The Contract award is be subject to the availability of funding.

The successful general bidder will be required to furnish a Performance Bond and a Labor and Materials Bond, each of which shall be in the amount equal to one hundred percent (100%) of the contract price.

The Town of Marion reserves the right to reject any bid which, in its judgment, fails to meet the requirements of this Advertisement for Bids or which is incomplete, conditional, or obscure, or which contains additions or irregularities, or in which errors occur in addition to the foregoing. The Town of Marion also reserves the right to reject any and all proposals if it deems such rejection(s) to be in the best interest of the Town. The Town of Marion further reserves the right to waive any minor discrepancies or informalities, to permit a bidder to clarify discrepancies or to conduct discussions with all qualified bidders in any manner necessary to serve the best interests of the Town. Any fees or other expenses of the bidders associated with this Advertisement for Bid process are solely the responsibility of the bidders.

No bidder may withdraw its bid within

sixty (60) days (Saturdays, Sundays and Holidays excluded) after the date designated above for the opening of the bids. Any bid submitted will be binding for sixty (60) days after the time of bid opening.

All questions and correspondence in connection with this Project should be made via email only to both the Marion Engineering Manager, Meghan Davis, at mdavis@marionma.gov and Scott D'Amelio, P.E. at sdamelio@vhb.com.

The Town of Marion is an affirmative action/equal opportunity employer, and encourages participation from certified minority and women-owned businesses in this Advertisement for Bid. The target goals of five percent (5%) for MBE and five percent (5%) for WBE are to be attained, where possible, by the General Contractor. The successful bidder must ensure that employees and applicants for employment are not discriminated against because of their race, color, religion, sex, national origin, or any other basis prohibited by law.

Each bidder shall visit the site of the proposed work and shall fully acquaint himself with the conditions as they exist and shall also thoroughly examine the contract documents. Failure of bidder to visit the site and acquaint himself with the contract documents shall in no way relieve the bidder from any obligation with respect to his bid. 7/8, 7/15, 7/22, 7/29

PUBLIC NOTICE OF ENVIRONMENTAL REVIEW
PROJECT: Snipatuit Road Solar
LOCATION: 0 Snipatuit Road, Rochester, MA 02770
PROPONENT: Snipatuit Road Solar, LLC

The undersigned is submitting an Environmental Notification Form ("ENF") to the Secretary of Energy & Environmental Affairs on or before June 30, 2021.

This will initiate review of the above project pursuant to the Massachusetts Environmental Policy Act ("MEPA", M.G.L. c. 30, s.s. 61-62I). Copies of the ENF may be obtained from:
Eric J. Las, PE, LEED AP
Beals and Thomas, Inc.
144 Turnpike Road, Southborough, MA 01772-2104
(508)366-0560
elas@bealsandthomas.com
Copies of the ENF are also being sent to the Conservation Commission and Planning Board of Rochester where they may be inspected.

The Secretary of Energy & Environmental Affairs will publish notice of the ENF in the Environmental Monitor, will receive public comments on the project for 20 days, and will then decide, within ten days, if an environmental Impact Report is needed. A site visit and consultation session on the project may also be scheduled. All persons wishing to comment on the project, or to be notified of a site visit or consultation session, should write to the Secretary of Energy & Environmental Affairs, 100 Cambridge St., Suite 900, Boston, Massachusetts 02114, Attention: MEPA Office, referencing the above project. By Snipatuit Road Solar, LLC 7/8

PUBLIC NOTICE OF ENVIRONMENTAL REVIEW
PROJECT: Featherbed Lane South Solar
LOCATION: 0 Featherbed Lane Rochester, MA 02770
PROPONENT: Featherbed Lane South Solar, LLC

The undersigned is submitting an Environmental Notification Form ("ENF") to the Secretary of Energy & Environmental Affairs on or before June 30, 2021.

This will initiate review of the above project pursuant to the Massachusetts Environmental Policy Act ("MEPA", M.G.L. c. 30, s.s. 61-62I). Copies of the ENF may be obtained from:
Eric J. Las, Beals and Thomas, Inc.
elas@bealsandthomas.com
508-366--0560

During the interim Covid-19 response period, electronic copies of the ENF are also being sent to the Conservation Commission and Planning Board of Rochester.

The Secretary of Energy & Environmental Affairs will publish notice of the ENF in the Environmental Monitor, will receive public comments on the project for 20 days, and will then decide, within ten days, if an Environmental Impact Report is needed. A site visit and consultation session on the project may also be scheduled. All persons wishing to comment on the project, or to be notified of a site visit or consultation session, should email MEPA@mass.gov. Mail correspondence will continue to be accepted, though responses may be delayed. Mail correspondence should be direct to the Secretary of Energy & Environmental Affairs, 100 Cambridge St., Suite 900, Boston, Massachusetts 02114, Attention: MEPA Office, referencing the above project.
By Featherbed Lane Solar South Solar, LLC 7/8

PUBLIC NOTICE OF ENVIRONMENTAL REVIEW
PROJECT: Braley Hill North Solar
LOCATION: 0 Braley Hill Rochester, MA 02770
PROPONENT: Braley Hill North Solar, LLC

The undersigned is submitting an Environmental Notification Form ("ENF") to the Secretary of Energy & Environmental Affairs on or before June 30, 2021.

This will initiate review of the above project pursuant to the Massachusetts Environmental Policy Act ("MEPA", M.G.L. c. 30, s.s. 61-62I). Copies of the ENF may be obtained from:
Eric J. Las, Beals and Thomas, Inc.
elas@bealsandthomas.com
508-366--0560

During the interim Covid-19 response period, electronic copies of the ENF are also being sent to the Conservation Commission and Planning Board of Rochester.

The Secretary of Energy & Environmental Affairs will publish notice of the ENF in the Environmental Monitor, will receive public comments on the project for 20 days, and will then decide, within ten days, if an Environmental Impact Report is needed. A site visit and consultation session on the project may also be scheduled. All persons wishing to comment on the project, or to be notified of a site visit or consultation session, should email MEPA@mass.gov. Mail correspondence will continue to be accepted, though responses may be delayed. Mail correspondence should be direct to the Secretary of Energy & Environmental Affairs, 100 Cambridge St., Suite 900, Boston, Massachusetts 02114, Attention: MEPA Office, referencing the above project.
By Braley Hill North Solar, LLC 7/8

The Commonwealth of Massachusetts
Town of Rochester
Office of the Collector
Notice of Tax Taking
TO THE OWNERS OF THE HEREINAFTER DESCRIBED LAND AND TO ALL OTHERS CONCERNED YOU ARE HEARBY NOTIFIED
That on July 29 2021 at 10 o'clock am at the Collector's Office, Town Hall, 1 Constitution Way Rochester, MA 02770, pursuant to the provisions of General Laws, Chapter 60, Section 53, the following described parcel/s of land will BE TAKEN FOR THE TOWN OF ROCHESTER for non-payment of taxes due thereon, with the interest and all incidental expenses and costs to the date of taking, unless the same shall have been paid before that date.
BEATRICE RENAULD Tax Collector
****
Property Location: 0 COUNTY ROAD
Assessed Owner 1: BARBOZA, JOSEPH E.
Subsequent Owner:
Tax Bill#: 122 Map/Parcel ID: 19 30
A parcel of land with any buildings thereon, containing approximately 439956 square feet of land and being a part of the premises recorded at Plymouth Registry of Deeds in Book 11238 Page 0288
2021 REAL ESTATE TAXES: 970.94
INTEREST: 55.49
ADDITIONAL CHARGES: 27.00
TOTAL AMOUNT DUE: $1,053.43
****
Property Location: 0 WALNUT PLAIN ROAD
Assessed Owner 1: BARBOZA, JOSEPH E.
Subsequent Owner:
Tax Bill#: 124 Map/Parcel ID: 23 12
A parcel of land with any buildings thereon, containing approximately 801504 square feet of land and being a part of the premises recorded at Plymouth Registry of Deeds in Book 09953 Page 0320
2021 REAL ESTATE TAXES: 1386.44
INTEREST: 79.23
ADDITIONAL CHARGES: 27.00
TOTAL AMOUNT DUE: $1,492.67
****
Property Location: 0 SNIPATUIT ROAD
Assessed Owner 1: BARBOZA, JOSEPH E. + LORRAINE
Subsequent Owner:
Tax Bill#: 126 Map/Parcel ID: 43 5 F
A parcel of land with any buildings thereon, containing approximately 568458 square feet of land and being a part of the premises recorded at Plymouth Registry of Deeds in Book 13171 Page 0249
2021 REAL ESTATE TAXES: 2899.95
INTEREST: 165.74
ADDITIONAL CHARGES: 27.00
TOTAL AMOUNT DUE: $3,092.69
****
Property Location: 0 COUNTY ROAD
Assessed Owner 1: BARBOZA, JOSEPH E. + LORRAINE M.
Subsequent Owner:
Tax Bill#: 130 Map/Parcel ID: 19 27
A parcel of land with any buildings thereon, containing approximately 753588 square feet of land and being a part of the premises recorded at Plymouth Registry of Deeds in Book 05070 Page 0449
2021 REAL ESTATE TAXES: 985.25
INTEREST: 56.31
ADDITIONAL CHARGES: 0.00
TOTAL AMOUNT DUE: $1,068.56
****

Property Location: 0 KINGS HIGHWAY
Assessed Owner 1: OLD KINGS HWY CRAN. BOG. NOM. REAL TRUST
Assessed Owner 2: C/O BAUER-BARRETT, PAIGE
Subsequent Owner:
Tax Bill#: 163 Map/Parcel ID: 17 8
A parcel of land with any buildings thereon, containing approximately 740520 square feet of land and being a part of the premises recorded at Plymouth Registry of Deeds in Book 35270 Page 0267
2021 REAL ESTATE TAXES: 787.36
INTEREST: 26.27
ADDITIONAL CHARGES: 27.00
TOTAL AMOUNT DUE: $840.63
****
Property Location: 229 MATTAPOISETT ROAD
Assessed Owner 1: BODEAU, SCOTT F., TRUSTEE
BODEAU IRREVOCABLE TRUST Book;49136 Page 0141
Assessed Owner 2: BODEAU, JILL R.
Tax Bill#: 270 Map/Parcel ID: 2 18 A
A parcel of land with any buildings thereon, containing approximately 30492 square feet of land and being a part of the premises recorded at Plymouth Registry of Deeds in Book 18979 Page 0185
2021 REAL ESTATE TAXES: 1785.68
INTEREST: 59.59
ADDITIONAL CHARGES: 27.00
TOTAL AMOUNT DUE: $1,872.27
****
Property Location: 223 MATTAPOISETT ROAD
Assessed Owner 1: BODEAU, SCOTT F., TRUSTEE
BODEAU IRREVOCABLE TRUST
Subsequent Owner:
Tax Bill#: 271 Map/Parcel ID: 2 18 B
A parcel of land with any buildings thereon, containing approximately 43560 square feet of land and being a part of the premises recorded at Plymouth Registry of Deeds in Book 49136 Page 0137
2021 REAL ESTATE TAXES: 4059.84
INTEREST: 200.93
ADDITIONAL CHARGES: 27.00
TOTAL AMOUNT DUE: $4,287.77
****
Property Location: 515 ROUNSEVILLE ROAD
Assessed Owner 1: BUTTS, HELEN A.
Subsequent Owner:
Tax Bill#: 376 Map/Parcel ID: 30 23
A parcel of land with any buildings thereon, containing approximately 186436 square feet of land and being a part of the premises recorded at Plymouth Registry of Deeds in Book 35546 Page 0255
2021 REAL ESTATE TAXES: 3976.09
INTEREST: 251.02
ADDITIONAL CHARGES: 27.00
TOTAL AMOUNT DUE: $4,254.11
****
Property Location: 91 BURGESS AVENUE
Assessed Owner 1: CHRISTOPHER, MARCUS DAVID
Assessed Owner 2: CHRISTOPHER, MAURICE & PAULINE, LIFE EST
Subsequent Owner:
Tax Bill#: 480 Map/Parcel ID: 27 17 B
A parcel of land with any buildings thereon, containing approximately 65775 square feet of land and being a part of the premises recorded at Plymouth Registry of Deeds in Book 44166 Page 0317
2021 REAL ESTATE TAXES: 988.29
INTEREST: 19.71
ADDITIONAL CHARGES: 27.00
TOTAL AMOUNT DUE: $1,035.00
****
Property Location: 1008 WALNUT PLAIN ROAD
Assessed Owner 1: POTENTIAL PROPERTIES, LLC
Subsequent Owner: BAKER, CHARLES & BETH 11/18/2020 Book 53847 Page 0209
Tax Bill#: 597 Map/Parcel ID: 23 18 A
A parcel of land with any buildings thereon, containing approximately 81892 square feet of land and being a part of the premises recorded at Plymouth Registry of Deeds in Book 51711 Page 0222
2021 REAL ESTATE TAXES: 196.24
INTEREST: 6.55
ADDITIONAL CHARGES: 27.00
TOTAL AMOUNT DUE: $229.79
****
Property Location: 405 NECK ROAD
Assessed Owner 1: DECKER, VIRGINIA F. LIFE ESTATE
DECKER CYNTHIA A.
Subsequent Owner:
Tax Bill#: 661 Map/Parcel ID: 26 17
A parcel of land with any buildings thereon, containing approximately 158122 square feet of land and being a part of the premises recorded at Plymouth Registry of Deeds in Book 50325 Page 0061
2021 REAL ESTATE TAXES: 10662.99
INTEREST: 609.40
ADDITIONAL CHARGES: 27.00
TOTAL AMOUNT DUE: $11,299.39
****
Property Location: 19 MATTAPOISETT ROAD
Assessed Owner 1: DEVILLIERS, ALEXANDER C. + CHRISTINA:
Subsequent Owner:
Tax Bill#: 694 Map/Parcel ID: 3 10 B
A parcel of land with any buildings thereon, containing approximately 69696 square feet of land and being a part of the premises recorded at Plymouth Registry of Deeds in Book 33747 Page 0100
2021 REAL ESTATE TAXES: 1831.73
INTEREST: 61.12
ADDITIONAL CHARGES: 27.00
TOTAL AMOUNT DUE: $1,919.85
****
Property Location: 0 WALNUT PLAIN ROAD
Assessed Owner 1: ELLISON, LINDA TAVARES
Subsequent Owner:
(if applicable)
Tax Bill#: 784 Map/Parcel ID: 14 7
A parcel of land with any buildings thereon, containing approximately 297079 square feet of land and being a part of the premises recorded at Plymouth Registry of Deeds in Book 05522 Page 0220
2021 REAL ESTATE TAXES: 2252.67
INTEREST: 128.75
ADDITIONAL CHARGES: 27.00
TOTAL AMOUNT DUE: $2,408.42
****
Property Location: 196 HIGH STREET
Assessed Owner 1: FERRARI, JUDITH
Subsequent Owner:
Tax Bill#: 813 Map/Parcel ID: 13 15 M
A parcel of land with any buildings thereon, containing approximately 243936 square feet of land and being a part of the premises recorded at Plymouth Registry of Deeds in Book 38430 Page 0141
2021 REAL ESTATE TAXES: 4753.91
INTEREST: 173.92
ADDITIONAL CHARGES: 27.00
TOTAL AMOUNT DUE: $4,954.83
****
Property Location: 332 MENDELL ROAD
Assessed Owner 1: LAWRENCE, GLEN R +
Assessed Owner 2: LAURIE-WHITNEY LAWRENCE
Subsequent Owner:
Tax Bill#: 1374 Map/Parcel ID: 28 24
A parcel of land with any buildings thereon, containing approximately 64468 square feet of land and being a part of the premises recorded at Plymouth Registry of Deeds in Book 06895 Page 0305
2021 REAL ESTATE TAXES: 2577.73
INTEREST: 86.02
ADDITIONAL CHARGES: 27.00
TOTAL AMOUNT DUE: $2,690.75
****
Property Location: 0 MENDELL ROAD
Assessed Owner 1: LAWRENCE, GLENN R. + LAURIE A WHITNEY-LAWRENCE
Subsequent Owner:
Tax Bill#: 1375 Map/Parcel ID: 28 24 A
A parcel of land with any buildings thereon, containing approximately 173368 square feet of land and being a part of the premises recorded at Plymouth Registry of Deeds in Book 08797 Page 0025
2021 REAL ESTATE TAXES: 1388.47
INTEREST: 46.33
ADDITIONAL CHARGES: 27.00
TOTAL AMOUNT DUE: $1,461.80
****
Property Location: 0 WALNUT PLAIN ROAD
Assessed Owner 1: JEANNETTE ESTATE, LLC
Subsequent Owner :SACHEM CONSTRUCTION 6/13/2019 Book 51225 Page 0340
Tax Bill#: 1635 Map/Parcel ID: 24 2
A parcel of land with any buildings thereon, containing approximately 1576872 square feet of land and being a part of the premises recorded at Plymouth Registry of Deeds in Book 49492 Page 0143
2021 REAL ESTATE TAXES: 907.08
INTEREST: 30.27
ADDITIONAL CHARGES: 27.00
TOTAL AMOUNT DUE: $964.35
****
Property Location: 35 COUNTY ROAD
Assessed Owner 1: MURPHY MICHAEL
Subsequent Owner; MURPHY, ROBERT & CHRISTINE
Book 50425 Page 0268
Tax Bill#: 1694 Map/Parcel ID: 10 3 G
A parcel of land with any buildings thereon, containing approximately 308404 square feet of land and being a part of the premises recorded at Plymouth Registry of Deeds in Book 11460 Page 0287
2021 REAL ESTATE TAXES: 9877.76
INTEREST: 564.52
ADDITIONAL CHARGES: 27.00
TOTAL AMOUNT DUE: $10,469.28
****
Property Location: 0 MARYS POND ROAD
Assessed Owner 1: MURPHY, ROBERT M. & CHRISTINE R.
Subsequent Owner:
Tax Bill#: 1696 Map/Parcel ID: 10 3
A parcel of land with any buildings thereon, containing approximately 202118 square feet of land and being a part of the premises recorded at Plymouth Registry of Deeds in Book 50425 Page 0268
2021 REAL ESTATE TAXES: 255.36
INTEREST: 8.52
ADDITIONAL CHARGES: 27.00
TOTAL AMOUNT DUE: $290.88

Continued on page 54

sessions via Zoom will provide instructions on building the puppet. Additional instructions will be available at Dream Tale Puppets' blog, so participants will be able to continue building between the meetings.

During the third meeting, the ensemble members will start learning how to give life to the character. They will play and improvise the scenes from the play. The session before the last one will be devoted to rehearsing the scenes and preparing for filming. During the last meeting the scenes will be filmed.

Mattapoisett Public Library is one of five libraries and one art center participating in the project. They will form six groups and each one will be working on developing a part of the play and story. Footage from six video recordings will be edited into a film later available for online viewing.

Please see the schedule of the Tuesday workshops:
July 13 – 9:30-10:30, Zoom
July 20 - 9:30-10:30, Zoom
July 27 - 10:00-11:00, Live
August 3 - 9:30-10:30 Zoom
August 10 - 10:00-11:00, Live

Before signing up at the library, ask your librarian for a short description of the play and the outline of the scene your group will be staging. During registration and before receiving the activity kit with materials, you will be assigned the character you are going to create.

First Annual Nolan Gibbons Memorial Event

Last August, our community lost a gifted young musical artist, Nolan Gibbons, to Sudden Unexplained Death in Childhood (SUDC). As COVID-19 restrictions have lifted, the family is planning a memorial event on **July 11**, the day before Nolan's 16th birthday. To celebrate his life, "NolanFest" will be held at Silvershell Beach in Marion, beginning at 5:00 pm and ending around 9:00 pm. Please bring your own chairs or blankets.

The event is free and open to the public. Please bring chairs or blankets.

Nolan was a rising sophomore at Old Rochester Regional High School and already a very successful musician. He began singing locally at age 9 with the community service and music troupe, The Showstoppers. In 2017, at the age of 12, Nolan won New England's Got Talent by performing an a cappella version of John Lennon's "Imagine," which he arranged and produced himself. In 2018, Nolan was cast as the main vocal percussionist of Acapop! KIDS, a national all-kids a cappella group formed by the founders and members of the Grammy Award-winning group, Pentatonix. Through Acapop! KIDS, Nolan travelled frequently to New York, Dallas, and Los Angeles to record and film music videos, which have amassed over 50 million views on YouTube. The highlight of his Acapop experience was an appearance on the Kelly Clarkson Show in January 2020. Most recently, Nolan was working on an album of original

VILLAGE PACKAGE STORE
Stop by for in Store Specials
Block or Cubed Ice
Cigars • Mixers & Soft Drinks
4 County Rd, Mattapoisett
508-758-4334
Best Selection of Craft Ales & Micro Brews • Fine Wines • Premium Liquors
Mix & Match Wine 6 btls 750 or 1.5L save 10% - 12 btls 750 save 15% Excludes sale items

songs he had been writing, recording, and producing himself. In keeping with Nolan's plans, his parents will continue to release his original music. Nolan's next single, "My Turn," will be released on July 12 on all streaming platforms.

Nolan lived his motto: "Everybody Likes to be Themselves," every day of his life by recognizing and celebrating the unique gifts in every person he met. NolanFest aims to encourage others to do the same. Family and friends from around the country are expected to speak, share stories, and perform on stage to pay tribute to Nolan. Videos of Nolan's performances and his music will also be shared. The event will be capped off with the release of lanterns over the ocean. Food trucks

THOMAS H. LYNCH ARTIST
Fine Original Art Work
NOW OPEN
Something for Everyone
Home | Business
Personal Appointments Anytime
Commissioned Art
Creative Services | Art & Design
www.thomaslynchartist.com
508-287-6289
T.H. Lynch Gallery
at the Ropewalk Mall | Rt. 6 Mattapoisett

LEGAL NOTICES

****
Property Location: 0 WALNUT PLAIN ROAD
Assessed Owner 1: TORRES, WILBERTO J.
Subsequent Owner:
Tax Bill#: 1709 Map/Parcel ID: 23 9
A parcel of land with any buildings thereon, containing approximately 10890 square feet of land and being a part of the premises recorded at Plymouth Registry of Deeds in Book 50259 Page 0154
2021 REAL ESTATE TAXES: 30.75
INTEREST: 2.49
ADDITIONAL CHARGES: 27.00
TOTAL AMOUNT DUE: $60.24
****
Property Location: 0 HIGH STREET
Assessed Owner 1: NISSEN, SOMPACK + CHERYL A. NISSEN
Subsequent Owner:
Tax Bill#: 1720 Map/Parcel ID: 13 15 J
A parcel of land with any buildings thereon, containing approximately 214750 square feet of land and being a part of the premises recorded at Plymouth Registry of Deeds in Book 20243 Page 0176
2021 REAL ESTATE TAXES: 203.22
INTEREST: 11.61
ADDITIONAL CHARGES: 27.00
TOTAL AMOUNT DUE: $241.83
****
Property Location: 0 COUNTY ROAD
Assessed Owner 1: PIRES, SIDNEY J., JR.
Subsequent Owner:
Tax Bill#: 1893 Map/Parcel ID: 17 11
A parcel of land with any buildings thereon, containing approximately 139827 square feet of land and being a part of the premises recorded at Plymouth Registry of Deeds in Book 13696 Page 0246
2021 REAL ESTATE TAXES: 250.20
INTEREST: 14.29
ADDITIONAL CHARGES: 27.00
TOTAL AMOUNT DUE: $291.49
****
Property Location: 347 MENDELL ROAD
Assessed Owner 1: RAMSHEAD, LAURA A.
Assessed Owner 2: LIFE ESTATE
Subsequent Owner:
Tax Bill#: 1936 Map/Parcel ID: 34 16 A
A parcel of land with any buildings thereon, containing approximately 48787 square feet of land and being a part of the premises recorded at Plymouth Registry of Deeds in Book 36252 Page 0136
2021 REAL ESTATE TAXES: 2377.85
INTEREST: 79.35
ADDITIONAL CHARGES: 27.00
TOTAL AMOUNT DUE: $2,484.20
****
Property Location: 213 WALNUT PLAIN ROAD
Assessed Owner 1: RIVET, RENE A. & JOAN
Assessed Owner 2: C/O RIVET, JOAN
Subsequent Owner:
Tax Bill#: 1991 Map/Parcel ID: 29 10 D
A parcel of land with any buildings thereon, containing approximately 30056 square feet of land and being a part of the premises recorded at Plymouth Registry of Deeds in Book 03370 Page 0460
2021 REAL ESTATE TAXES: 3787.24
INTEREST: 222.53
ADDITIONAL CHARGES: 27.00
TOTAL AMOUNT DUE: $4,036.77
****
Property Location: 43 BENNETT ROAD
Assessed Owner 1: SPILLANE, ALICIA
Subsequent Owner:
Tax Bill#: 2023 Map/Parcel ID: 44A 28
A parcel of land with any buildings thereon, containing approximately 42253 square feet of land and being a part of the premises recorded at Plymouth Registry of Deeds in Book 636 Page 097 Cert; #127297
2021 REAL ESTATE TAXES: 54.65
INTEREST: 1.82
ADDITIONAL CHARGES: 27.00
TOTAL AMOUNT DUE: $83.47
****
Property Location: 79 MATTAPOISETT ROAD
Assessed Owner 1: GAMBA, RONALD G.
Subsequent Owner:
Tax Bill#: 2082 Map/Parcel ID: 3 13 A
A parcel of land with any buildings thereon, containing approximately 424710 square feet of land and being a part of the premises recorded at Plymouth Registry of Deeds in Book 36257 Page 0274
2021 REAL ESTATE TAXES: 4283.75
INTEREST: 244.82
ADDITIONAL CHARGES: 27.00
TOTAL AMOUNT DUE: $4,555.57
****
Property Location: 888 WALNUT PLAIN ROAD
Assessed Owner 1: TAYLOR, KEVIN W. + LOUISE A.
Subsequent Owner:
Tax Bill#: 2338 Map/Parcel ID: 23 6 B
A parcel of land with any buildings thereon, containing approximately 65340 square feet of land and being a part of the premises recorded at Plymouth Registry of Deeds in Book 15282 Page 0027
2021 REAL ESTATE TAXES: 695.99
INTEREST: 23.23
ADDITIONAL CHARGES: 27.00
TOTAL AMOUNT DUE: $746.22
****
Property Location: 1024 WALNUT PLAIN ROAD
Assessed Owner 1: WHITE, FRANK E.
Subsequent Owner:
Tax Bill#: 2487 Map/Parcel ID: 23 19 A
A parcel of land with any buildings thereon, containing approximately 91476 square feet of land and being a part of the premises recorded at Plymouth Registry of Deeds in Book 04603 Page 0148
2021 REAL ESTATE TAXES: 5331.9
INTEREST: 304.72
ADDITIONAL CHARGES: 27.00
TOTAL AMOUNT DUE: $5,663.68
****
Property Location: 0 MENDELL ROAD
Assessed Owner 1: M&K REALTY SERVICES
Subsequent Owner:
Tax Bill#: 3400 Map/Parcel ID: 30 2 E
A parcel of land with any buildings thereon, containing approximately 144619 square feet of land and being a part of the premises recorded at Plymouth Registry of Deeds in Book 49964 Page 0263
2021 REAL ESTATE TAXES: 1020.13
INTEREST: 34.04
ADDITIONAL CHARGES: 27.00
TOTAL AMOUNT DUE: $1,081.17
****
Property Location: 0 BRALEY HILL ROAD
Assessed Owner 1: ALMEIDA, RICHARD, ESTATE OF
Subsequent Owner:
Tax Bill#: 3408 Map/Parcel ID: 46 13 D
A parcel of land with any buildings thereon, containing approximately 98881 square feet of land and being a part of the premises recorded at Plymouth Registry of Deeds in Book 26428 Page 0060
2021 REAL ESTATE TAXES: 62.84
INTEREST: 5.09
ADDITIONAL CHARGES: 27.00
TOTAL AMOUNT DUE: $94.93 7/8

TOWN OF ROCHESTER
ZONING BOARD OF APPEALS
NOTICE OF PUBLIC HEARING #1166

Notice is hereby given that the Zoning Board of Appeals will conduct a public hearing on the petition of Mark and Ashley Briggs for property located at 0 New Bedford Road, identified on Assessor's Map 4, Lots 28, 28B 28C, who are seeking a Special Permit for a building to be used for the restoration, detailing, and storage of collectible cars with limited private sales within the Limited Commercial District under Section 20.40, Section F.6 of the Rochester Zoning By-Laws.

The public hearing will be held on Thursday, July 22, 2021 at 7:00 pm as both a hybrid meeting at Town Hall, 1 Constitution Way in Rochester, MA and on Zoom.
To join via Zoom: https://us02web.zoom.us/j/81394972066
Meeting ID: 813 9497 2066
One tap mobile: (646) 876-9923
One tap mobile: (646) 876-9923
David Arancio, Chairman 7/8, 7/15

Place your classified ads
24 hours a day
7 days a week
on-line at
www.wanderer.com

CLASSIFIED ADVERTISEMENTS

WANTED DEAD or ALIVE!
Big or small tractors & farm equipment
and anything by Gravely
Louie: 508-951-1374

Wanted to Buy - Cash Paid
Sportscards - Non-Sportscards
Baseball Basketball Football Hockey
Boxes Packs Singles All Years
Magic the Gathering - Pokemon - YuGiOh
Highest Prices Paid 508-951-7163

What A Find!
Consignment Furniture
We are looking for furnishings to add to our inventory. Always in need of quality, clean furniture from a smoke and pet free home. Call us for details. 508-997-0166

YOUR HANDYMEN
Clean outs, dump runs, demolition,
tree removal, pressure washing & more.
Insured **508-676-3545**

Continued on page 58

will be onsite.

If you would like to perform or volunteer to help with the event, please reach out to Laura at lmcarrillo1@gmail.com.

NolanFest t-shirts and other items will be available for purchase (cash, PayPal, or Venmo only) on the day of the event. To pre-purchase t-shirts and other items, go to nolanfest.myshopify.com.

If you would like to help with the cost of the event, you can donate via Venmo to @NolanFest. All proceeds will go to the development of The Nolan Gibbons Memorial Fund in support of the arts.

Volunteers Needed to Create 2022 Fireworks Committee

Marion fireworks are a longstanding tradition enjoyed by all. All expenses associated with the Marion Fireworks, including public safety, are paid for with funds raised by volunteers.

With the COVID-19 situation last year, we did not have a Fireworks Committee for 2021 fireworks. We are looking for individuals that would be interested in creating a committee to fundraise for the 2022 fireworks. It is too late for 2021, since all monies raised need to be received before the beginning of May.

If you are interested in forming a Fireworks Committee for 2022, please complete an application available on the town website and return it to the Select

RESTORATION
hardwood flooring

Installation | Sanding | Refinishing

We pride ourselves on adhering to the simple principles that make for lifelong customers: Providing the services agreed upon in the timeframe promised and on budget!

- **Installation** of New Hardwood, Pre-Finished and Laminate Floors;
- **Sanding** and/or **Refinishing** of Existing Wood Floors;
- **Repairing** Old or Damaged Wood Floors

Scott Walker & Lee Goldman, Owners

Fairhaven, MA /RestorationHWF

508-991-1115 **RestorationHWF.com**

COUNTRYSIDE
CHILD CARE CENTER

Welcome to COUNTRYSIDE CHILD CARE CENTER

A family owned child care center offering exceptional infant, toddler, pre-school and school age programs for children 1 month to 14 years of age in Rochester and in Marion.

A safe environment where children of all ages can learn and grow as they spend their time with us. Our curriculum will enhance their minds to problem solve during group play and learn independence as they engage in one on one interactions with their teachers.

CHECK OUT OUR NEW WEBSITE:
WWW.COUNTRYSIDECHILDCARE.NET

Contact Bonnie Morrison for more information
bonnie@countrysidechildcare.net

ROCHESTER LOCATION
15 Cranberry Highway, Rochester
774-678-0146
License # 8034890

PLUMB CORNER MALL
565 Rounseville Rd., Rochester
508-763-8007
License # 8119764

MARION LOCATION
381 Front Street
508-748-0048
License # 9018330

BEFORE & AFTER SCHOOL PROGRAM AT SIPPICAN ELEMENTARY ROCHESTER MEMORIAL
6:30-8:45 A.M./3-6P.M.
License # 8033163
License # 8031977

TUNDRA
CHAD CARPENTER
I KNITTED YOU THIS SILK SHIRT MYSELF.
EW.

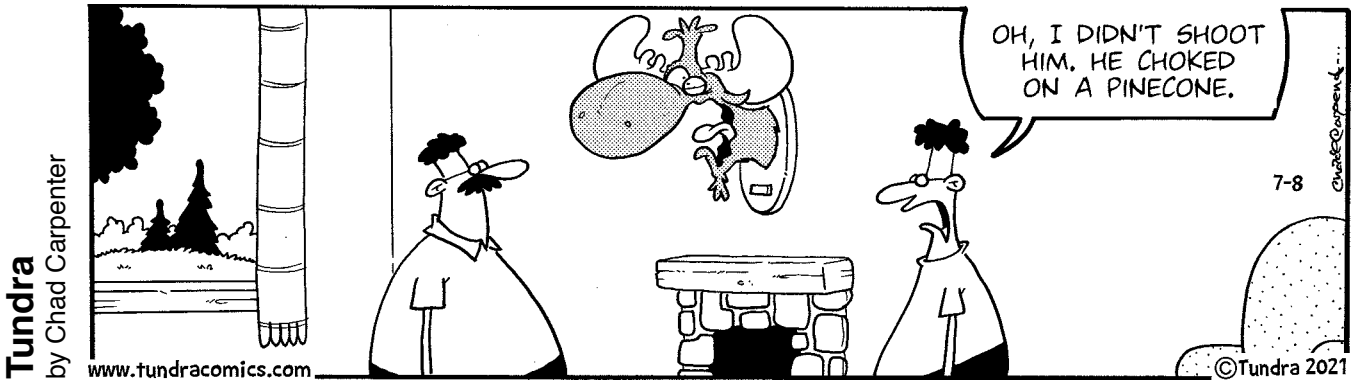
Tundra
by Chad Carpenter
www.tundracomics.com
OH, I DIDN'T SHOOT HIM. HE CHOKED ON A PINECONE.
7-8
©Tundra 2021

off the mark
by Mark Parisi
GET READY. HERE COME THE SPARKLERS...
offthemark.com

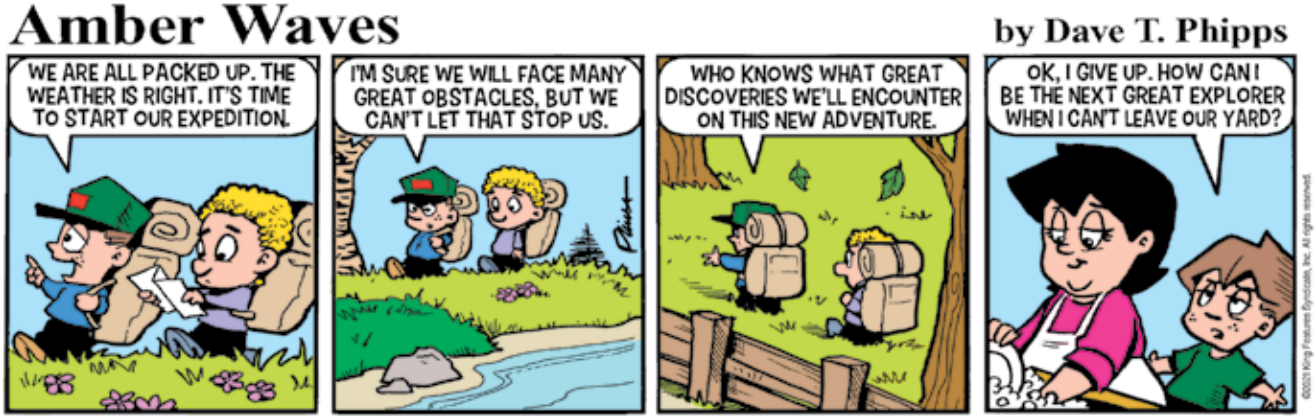
Amber Waves
by Dave T. Phipps
WE ARE ALL PACKED UP. THE WEATHER IS RIGHT. IT'S TIME TO START OUR EXPEDITION.
I'M SURE WE WILL FACE MANY GREAT OBSTACLES, BUT WE CAN'T LET THAT STOP US.
WHO KNOWS WHAT GREAT DISCOVERIES WE'LL ENCOUNTER ON THIS NEW ADVENTURE.
OK, I GIVE UP. HOW CAN I BE THE NEXT GREAT EXPLORER WHEN I CAN'T LEAVE OUR YARD?

Board. A Fireworks Committee should be in place within the next couple of months in order to begin fundraising for next year.

Garden Groomers are Back

Do you enjoy sunshine, salt air, and harbor views? If so, please join the Mattapoisett Land Trust's Garden Groomers! We meet at Munro Preserve (just west of the Town Wharves) at 8:00 am each Wednesday morning to pull weeds and do light garden maintenance while enjoying the sunshine and a cup of coffee. Join us any Wednesday morning, or email us at info@mattlandtrust.org.

All Things Art for Tweens at the MAC

All Things Art @ the MAC is a new, immersive weeklong program in late summer for young artists ages 10-13. The program runs Monday-Friday, **August 2-6,** from 9:00 am – 12:30 pm daily. In this survey of different media and practices, young artists will experiment with drawing, sculpting, printing on fabric, working with clay, and more! Learn how to talk about art making and what inspires one's creative choices. Some class time will be spent outdoors, weather permitting. The cost is $225 for MAC members and $265 for nonmembers, plus a $50 materials fee per student. Classes will take place in the downstairs MAC Studio or on the MAC lawn. This class can accommodate 8-12 young artists.

The MAC's ArtStart Director and owner of Children's Art Lab, Benares Angeley, will lead the program. Young Artists will take lessons with several different instructors, most of whom are professional artists working in their fields. Projects for the week will include creating with clay with Stephanie Sherman, printing on fabric with Shara Porter, drawing with Dena Haden, sculpture with Aylin Cetik, and art discussion with Benares Angeley. Find out more about the instructors, the daily schedule and specific projects, and register online at marionartcenter.org/all-things-art.

Participants should bring a bag lunch and a water bottle every day. MAC members at the Family level ($75) or higher receive a significant discount on tuition.

YOUR LOCAL CLEANING & RESTORATION SPECIALISTS
Whether you need seasonal cleaning or complete fire and flood clean-up AND restoration, Cyclone can take care of it quickly and professionally. A local, family owned business, Cyclone takes special care with each and every project.
Visit www.CycloneCleaning.com to learn more about all our services.
Floors: Wash/Wax/Strip • Heavy Cleaning
Fire/Flood Rehab • Carpets & Upholstery
CYCLONE CLEANING & RESTORATION SERVICES
Proudly serving Greater New Bedford for 40 years
Cyclone: a name you can trust.
508-995-8816 • Anthony David
833 Mt. Pleasant St. • New Bedford • www.CycloneCleaning.com

Charles H. Duponte
Landscape Design & Nursery
508-758-6508
From professional pruning to designer patios, walls and gardens...
Celebrating over 100 years in the landscaping business!

Due to very limited capacity, tuition for All Things Art is nonrefundable unless the program is cancelled. Not yet a member? Joining the MAC is easy through the website at marionartcenter.org/join. To find out if your membership is current, please call the MAC at 508-748-1266 or email info@marionartcenter.org.

Mattapoisett Land Trust

The Mattapoisett Land Trust Education Committee has new and updated family activities such as story walks and scavenger hunts ready and waiting for your participation at MLT properties.

On the Bowman Road "Grace Pond" property, you will find a new installation of Kate Butler's ORR

A&A AUTO
Call Alex Sarkis
508-758-9500
508-992-9638
Cell: 508-509-2292
Quality Used Cars & Complete Auto Repair
OIL CHANGE • TRANSMISSION FLUSH • COOLANT FLUSH • TUNE-UPS
BRAKE • EXHAUST • A/C CHARGE • HEATING SYSTEMS • TIRE REPAIR
ELECTRICAL SYSTEMS • FREE PICK-UP & DROP-OFF • MA INSPECTION
196 Huttleston Avenue, Fairhaven, MA
www.aausedautos.com • aaautosales@live.com
196 Huttleston Ave
Fairhaven
OPEN: Mon.-Fri. 8am - 7pm
Sat. 8am - 2pm
Check Out Our Wide Variety of Cars
Come in for your State Inspection Sticker. No appointment needed!
$10 off AC Charge
Expires 7/31/21

CLASSIFIED ADVERTISEMENTS

Perkins Quality Construction
General Contractor-Additions & Remodeling
Windows-Siding-Trim-Decks-Repairs
Fully Licensed & Insured - Call Andy
Mattapoisett MA 774-929-0008
Email: Andy@perkinsconstructionma.com

MOVING? RUBBERMAID ROUGHNECK BINS
Tight Lids-Pre-owned; Stackable 18 Gallon
Lots of 5 for $30! Marion 508-454-7374

Mowing - Bagging - Clean Ups - Dump Trips
Mulch, Heavy Brush Cutting, Chain Saw, Trees
cut - Jonathan 508-758-3347
Cell 508-496-2059

Old, worn kitchen cabinets?\r Consider painting them instead of replacement!\r Call me to see how this could be an option for you.\r 508-728-4386

PORTRAITS
Book your date before they're gone.
www.springstreetphotography.com
Call 857-488-4425 Fairhaven

Sailboat - Cal 28 sloop 1987. \r Westerbeke diesel. Many extras.\r Located Marion, MA. \r Asking $12,900. Jon 508-982-2869

South Coast Landscaping & Tree Care\r Yard Cleanups, Gutter Cleaning, Lawns Cut,Tree Removal,Dump Runs,Land Clearing,Mulching Fully Insured 508-985-8205

SOUTH COAST TREE REMOVAL\r We cut, trim and remove trees.\r Insured, call for a free quote.\r 508 742-8448

Spring Cleaners
Home * Office * Rentals
Spring cleaning all year round!
Call Samantha 508-245-9806

Squeaky Clean Window Services
30 years experience. Let the professional do the work. Free estimates 508-994-9796
cell 508-542-7106

Summer rental mid June-Sept
Small 2 br apt center Mattapoisett for 1-2 people. Near wharf and private beach. $1500/wk with 2 week minimum. 508-758-2669

CLASSIFIED ADVERTISEMENTS

Summertime Math Tutor\r Grade 5 to Algebra 2. Gradpoint. Facetime or Zoom. 508-758-6219

TOWN OF ROCHESTER
Part-Time Job Opening
Zoning Board of Appeals
Administrative Assistant

The Zoning Board of Appeals is seeking a part-time Administrative Assistant to work under the direct supervision of the Building Commissioner/ Zoning Enforcement Officer, providing assistance to the Board, as well as the Building Department as needed. This position is 15-19 hours per week without benefits. The Classification and Compensation Plan for this position is $16.18-$17.68 per hour based upon experience.

The required essential functions or duties include, but may not be limited to the following: Proficient computer skills, especially in Word and Excel; proficiency with taking of minutes; attention to detail, and comfortable in a deadline driven environment. Prior experience working for a Town Board, understanding of Town By-Laws, working knowledge of Massachusetts General Laws, Chapter 40A "Zoning", and Chapter 30A, Sections 18-25 "Open Meeting Law" requirements are strongly preferred. Attendance at approximately two meetings at night per month is required with a flexible daytime schedule.

Please submit a cover letter and resume to Patrice Braz via email at pbraz@townofrochester.com, or mail to Town Hall Annex, Attn: Zoning Board of Appeals, 37 Marion Road, Rochester, MA 02770. This position will remain posted until filled. The Town of Rochester is an equal opportunity employer.

Toyotas Wanted
Any year, any condition. No titles ok.
Call Dave 508-982-6929

TRI-TOWN RENTAL WANTED\r Mature Professional Couple seeks year round rental. \r Non-Smokers - No Kids - No Pets\r Excellent Credit & References\r Call or Text 508-965-3416\r

---

Place your classified ads
24 hours a day
7 days a week
on-line at
www.wanderer.com

The Wanderer Subscription Form

First Class Mail
☐ One Year $92
☐ 6 Months $46

Name _____

Address _____

City _____

State _____ Zip _____

Starting Date:
☐ Immediately ☐ Renewal

Return completed form & payment to:
The Wanderer
P.O. Box 102
55 County Road
Mattapoisett, MA 02739

Order on line at:
www.wanderer.com

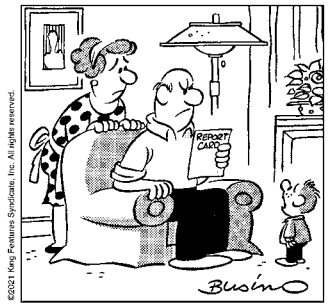

"Why shouldn't Herbie Wilson be smarter than me? He has smarter _____."

SCRAMBLERS

Unscramble the letters within each rectangle to form four ordinary words. Then rearrange the boxed letters to form the mystery word, which will complete the gag!

Puncture
CREEPI

Soft
LIPTAN

Call
NECKBO

Weapon
BEARS

TODAY'S WORD

_____

Weekly SUDOKU

by Linda Thistle

8	2		5			9		
5				3			2	
		6			9			4
7			4					2
	6			1			5	7
		5			2	3		
		7			5		6	
4			8	9		1		
	1			2				5

Place a number in the empty boxes in such a way that each row across, each column down and each small 9-box square contains all of the numbers from one to nine.

DIFFICULTY THIS WEEK: ◆

◆ Moderate ◆◆ Challenging
◆◆◆ HOO BOY!

© 2021 King Features Synd., Inc.

Visual Design art students' work that corresponds with the "Monarch and the Milkweed," by Helen Frost and Leonid Gore story walk. The walk is alongside a beautiful wildflower meadow where milkweed grows.

All family activities will teach you about many of our Mattapoisett Land Trust Properties. Visit mattlandtrust.org to obtain trail maps for hikes. And watch for our 'Staycation' banner at the (Dexter) Tub Mill property off Route 6!

Buzzards Bay Watershed Ride

The Buzzards Bay Watershed Ride provides one of the most scenic coastal cycling courses in all of New England, and it returns for its 15th year on Sunday, **October 3**. Cyclists of all ages and abilities can sign up now to bike 35, 75, or 100 miles at the Buzzards Bay Watershed Ride by visiting www.savebuzzardsbay.org/ride.

The Watershed Ride is a fun community event that supports a great cause: clean water in Buzzards Bay. More than 300 cyclists participate in the Watershed Ride each year, pedaling through 11 coastal communities and passing more than 3,300 acres of conservation land protected by the Buzzards Bay Coalition and other conservation organizations.

"The ride is the highlight of the fall because it brings together so many people who are excited to be outdoors enjoying the beauty of our Buzzards Bay watershed region, and it celebrates the resources we are working to protect for the future," said Mark Rasmussen, president of the Coalition. "Last year's ride was a great success, despite the changes we made to adapt to the pandemic. We're looking forward to an even better event this year."

In 2021, the Coalition plans to return to its traditional 100-mile route. Starting at Sakonnet Point, it travels past coastal farms and villages, picking up the 75-mile riders at Horseneck Beach State Reservation in Westport, and the 35-mile riders at idyllic East Over Farm in Rochester. All three route options finish at a waterfront celebration in Woods Hole on Cape Cod. With a fun food truck lunch stop, water and snack stations every

Expires 7/31/21

NAPA
LIBERTY AUTO PARTS

2 Main Street
Acushnet
508-995-6272

212 Emerson St
New Bedford
508-999-6269

Sullivan Wine & Spirits
Delivery Service
Call for details

Whitehaven
Sauvignon Blanc
$13.99

Jim Beam
$25.99 1.75L

Ketel One
Vodka
$29.99 1.75L

Wente Morning Fog
Chardonnay
$10.99

Home Deliveries now available
260 Marion Road (Right over the Marion Line) Wareham
508-295-0016 • sullivanwineandspirits.com

FORM
CUSTOM BUILDING & RENOVATIONS
Dirk Murphy | 508.951.5177
In Memory of Will Huggins
info@formcustombuilding.com
craftsmanship integrity experience licensed insured

CLASSIFIED ADVERTISEMENTS

JD'S LANSCAPING and TREE SERVICE\r \r **lawns-tree cutting and removal-mulch-**\r **brush cutting and more....**\r \r **FREE ESTIMATES**\r **(774) 770-1054**\r

---

JOYCE JACOBSEN PIANO & VOICE LESSONS - STUDIO OPEN AGAIN!
All ages - Beginners to Pros
joycejacobsen@verizon.net 508-291-4160

Junk cars wanted
Call for price - same day removal
508-982-6929 ask for Dave

Long term rental needed. Mattapoisett or Rochester, 3 beds preferred. Responsible, non-smoker, good credit. Current lease not being renewed. 2 teens(1 in HS, 1 in college) and a senior medium sized dog.\r Please contact Lynne at 508-207-2421

Marc Shirey Electrician\r Licensed and Insured\r Smoke Detector Upgrades\r Generator Transfer Switches\r Panel Upgrades, Outdoor Lighting, Additions\r All Small Projects Welcome\r References upon request\r 508-294-8403

Marion Design\r Residential building plans for estimating,\r permitting and construction 508-254-8191

MASON offers Quality Work at Reasonable Prices
Chimneys, Steps, Walkways, Stonewalls,
Stone Veneers, etc. New or Restoration.
Chimney Cleaning
Local. Joe Fleurent 508-858-9875

MCS Flooring
Hardwood installation, refinishing
Residential/Commercial, Insured and free estimates
http//:mcsflooring.net
Matthew C. Smith 508-287-4999

MELINDA EATON
DRAPERY WORKROOM
custom home and marine interiors
blinds, shades, drapes, shutters, cushions & more
508-758-9404 or email melindaeatondrapery@gmail.com
www.eatondrapery.com

Men's Kona Jake 53" bike for sale
Schimano Tiagia components, disc brakes, excellent condition $500
561-758-5402 Tina

CLASSIFIED ADVERTISEMENTS

MICHELLE GORDON PIANO STUDIO\r Creative - Fun - Challenging - Inspiring\r Experienced, Qualified Teacher\r Facebook.com/MGordonPianoStudio\r 508-758-3158

MIKE'S APPLIANCE - Sales and Service - Experienced with all brands. Also available evenings, weekends and holidays.
Call Mike Healy at (508) 748-2557

Painting 33 years local experience
Interior/Exterior
Reference available - Call Ben Joyce
508-563-6563

Part-time Professional Children's Librarian
The Town of Mattapoisett seeks a qualified person for the position of part-time Children's Librarian. This individual will be a member of the public service team, directed by the Assistant Director/ Head of Children's Services and the Library Director. Duties will include, but will not be limited to, program development, storytelling, promotion of activities of the department within the library and the community, promotion of digital resources to children and families, circulation tasks, supervision of library volunteers, and summer reading program responsibilities.
Qualifications: Completed or in-progress Master's Degree in Library Science from an ALA-accredited institution or equivalent experience; at least two years related work experience with children and families; demonstrated excellent customer service skills as they relate to a public library setting; and skills and abilities required to perform the essential function of the position, including experience with word processing software, spreadsheets, databases, and email. Knowledge of social media and networking tools is preferred. Must be creative, adaptable, energetic, and have strong interpersonal skills.
Approximately 19.5 hours per week. Schedule will include some evenings and weekends, including Sundays. Hourly wage is $26.36 to start as of 7/1. Benefits are not available with this position. Applications will be accepted until the position is filled. For a complete job description or to apply with resume, cover letter and three references, send an email to the Library Director Jennifer Jones at jjones@sailsinc.org. Applications may also be sent via mail to PO Box 475, Mattapoisett, MA 02739. The Town of Mattapoisett is an Equal Opportunity Employer.

CLASSIFIED INFORMATION

Classified Policy: All Classified Advertisements must be prepaid and can be placed at our office or on line at www.wanderer.com.

Classified Deadline: Tuesday at 10:00 am for Thursday's paper.

Classified Rates:
Classified Advertisements are $5.00 for 3 lines or less per week. Each additional line is $1.00 per week. There are an average of six words per line. Bold is an addition $1 per week.

Classified Guidelines:
*As a general rule, there are approximately six words per line in a standard Classified Ad.
*Blank lines cannot be used in Classified Advertisements.
*There is only upper case and lower case lettering.
*No graphics may be used in Classified Advertisements.
*Classified Ads cannot be placed on hold.
*Classified Ads cannot be taken over the phone.

Mailing Classified Ads: Ads can be mailed with payment to P.O. Box 102, Mattapoisett, MA 02739

Placing Classified Ads On-line: Ads can be placed on line at: www.wanderer.com

Dropping Off Classified Advertisements: Ads can be dropped by our office at 55 County Road in Mattapoisett, Monday, Thurs, Fri -9am to 3pm; Tuesday 9am to noon

Payment Policy: All sales final, we do not offer credits or refunds.

Legal Advertisements:
* Legal Ads are $1.00 per line, at a minimum of $20. per ad.

PEARLS BEFORE SWINE
by Stephan Pastis

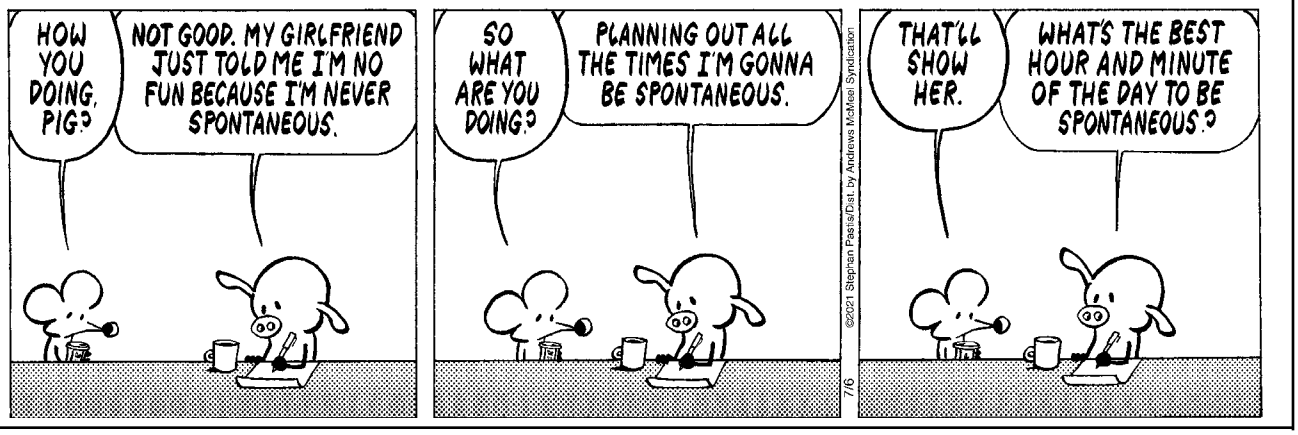

20 miles, ace bike mechanics on the route, and shuttles for both people and bikes, cyclists are well cared for and supported. Details on the finish line festivities will be determined closer to the date of the event.

Marion resident Daniel J. Cooney plans to be part of the ride, along with other members of the cycling team that he led last year. "Team Naughty by Nature will be back and better and stronger than ever for this year's Buzzards Bay Watershed Ride," he said. "We came for the incredible ride and volunteers and are staying for the cause of a swimmable, sustainable bay. We can't wait to (lovingly) trash talk the strong, generous, and capable teams that will ride along with us in October. Game on!"

Last year, riders like Cooney collectively raised

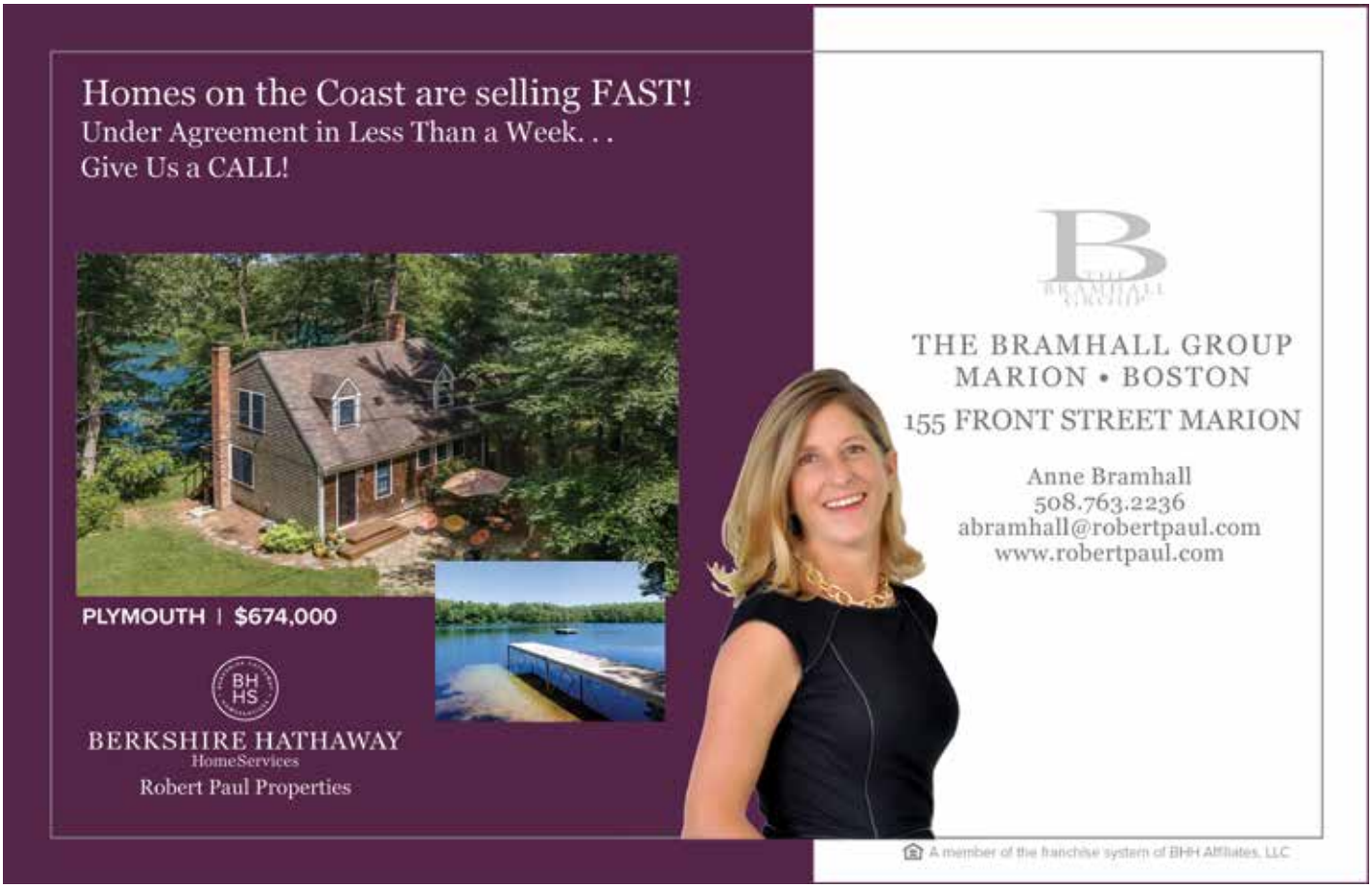

CLASSIFIED ADVERTISEMENTS

Electrician Eric Cordeiro for good work & reasonable prices, 24hr service, big & small jobs, will call back same day. 508-995-4496

Electronic Technician, part time, with knowledge of analog circuitry, breadboard assembly & testing. Call 508-748-0782

Experienced home cleaning. Affordable rates, top to bottom cleaning and more! \r Free estimates and references\r Call Deb 7743271106

Carpentry, porches and decks, trim repair, roof leaks, siding leaks and replacement, roofing repair and leak detection, rubber roof repairs, skylight leaks, bulkhead replacement and rebuilds, sheds and odd jobs, painting, 30 year veteran in the business. Call Tyler 774 327 9929

Fairhaven Coal Co.
* Premium Anthracite - Pea, Nut, Rice, or Stove
* Pick-up or Delivered * Bulk or Bag
Tony Lopes: 508-990-0011 * Cell: 508-965-6018
Answering Machine Pick-up After Fourth Ring
Now taking orders for immediate delivery

Fence Guy fence repairs and installations all types reliable quality work competitive prices references Fairhaven free estimates 774 263 6133

GOMEZ LANDSCAPING \r Yard Clean-ups,Weekly+Biweekly Cut, Hedging, Mulching, Stump Grinding, Gutters and Dump Runs Call: Oscar 774-417-3713

KW Powerwashing Free Estimates
Book now for your Spring vinyl siding cleaning
508-997-2892

Harbor Beach summer rental available. 3 bedrooms, 2 baths, open living dining & kitchen area. Available monthly July & August for $4,000 per month. No pets or smoking. Call 774- 438-0655

Hearth Heating Fireplaces, Stoves & More
Summer's here - perfect time to get your stoves cleaned. Don't wait till it's cold.
508-997-5524

Help Wanted\r Goyette's Inc. Used Auto Parts.\r We are looking to hire a YardTech/Parts Puller. The candidate must have automotive knowledge and mechanical tools.\r This is a full time position with benefits available. \r Call or text 857 216-7159 for more info

---

CLASSIFIED ADVERTISEMENTS

-HELP WANTED-\r SULLIVAN WINE AND SPIRITS\r Looking for a candidate with retail and stocking experience who is willing to work nights and weekends. Customer service and/or receiving experience is a plus. \r Hourly wage based upon experience.\r Stop by to fill out an application\r **260 Marion Road, Wareham**\r \r

---

Help Wanted
Sunnynook Farm is a family owned farm/feed/landscape supply store. We are looking to fill 2 full time positions:
1. Reliable retail employee, with some animal knowledge.
2. Manuel laborer, with DOT medical card, and clean driving record, to do farm deliveries.
Please call 508-763-5405 for more information.

MARION VILLAGE WINTER RENTAL:
9/1/21 to 4/30/22; Walk to Tabor Academy, beach and town center; 3 BR, 1.5 baths; $2400/month plus utilites; Requires first, last and security; Non-smoking and no pets. Go to www.homeaway.com\r (property # 209708) or call Gael #508-331-3425

HOME AND YARD CLEANUPS
General Home Maintenance
Landscaping & Mowing
Brush & Tree Removal
Reasonable, Reliable with References
(ins) 508-971-8248

Just Like Cats & Dogs by Dave T. Phipps

HAPPY BIRTHDAY!

Don't forget to wish these people a Happy Birthday!

Catherine Aho	July 8
Tristyn Desrosiers	July 8
Ben Martin	July 9
Jack Murray	July 9
Jeffrey Rezendes	July 9
Jen Achorn	July 9
Ned Kaiser	July 9
Paul Lambalot Jr.	July 9
Teresa Choquette	July 9
Claudine M. Bolduc-Perez	July 10
Devin Nasiff-rau	July 10
Elizabeth Lopes	July 10
Harold W. Crapo, Jr.	July 10
Makayla Brooke Cormier	July 10
Mary Lopes	July 10
Sydney Marie Meashaw	July 10
Yvette Medeiros	July 10
Abigail Oldham	July 11
Ann Rogers	July 11
Josh Hathaway	July 11
Joshua Holmes	July 11
Stephen Banno	July 11
August Vincent	July 12
Caitlyn Gagnon	July 12
Nolan Gibbons	July 12
Tennison Furtado	July 12
Brianna Arruda	July 13
Charle G. Chaples	July 13
Hannah Olivia Strom	July 13
Jean Szyndler	July 13
Lucy Milde	July 13
Mabel Calheta	July 13
Manuel C. Costa	July 13
Olivia Major	July 13
Paul Rogers	July 13
Adriana M. Bolduc	July 14
Antone Gomes	July 14
Bob Caulkins	July 14

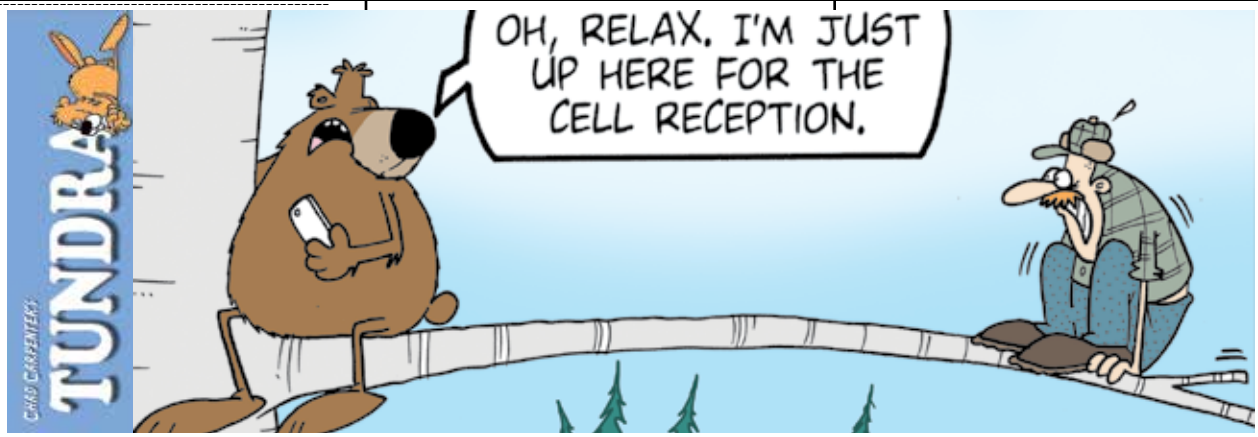

more than $200,000 to support the Coalition. Each rider raises a minimum of $300, and prizes go to riders and teams that raise the highest totals. Many riders participate as members of a team. The teams are organized by friends, such as the "Naughty X Nature" team; community organizations, such as the "Bourne Rail Trail Blazers" and the "South Coast Bike Alliance," and local companies, such as Hutker Architects, Blount Seafood, and Stone Path Malt.

To sign up for the Buzzards Bay Watershed Ride, visit www.savebuzzardsbay.org/ride.

Friends of Ned's Point Lighthouse

Friends of Ned's Point Lighthouse, Inc. is an organization solely dedicated to the restoration and preservation of Ned's Point Lighthouse in Mattapoisett, Massachusetts. This will be accomplished through fundraisers and the sale of lighthouse-related gifts, educational materials, and clothing promoting educational awareness, volunteerism, and membership benefits.

The Board of Directors is directly involved with the United States Coast Guard Auxiliary's Flotilla 63, who through a merger with USCG AUX Flotilla 67, has adopted Ned's Point Lighthouse. It is Flotilla 63's responsibility to ensure that all restoration and preservation efforts are carried out in accordance with the standards set forth and approved by the United States Coast Guard.

Help us restore the most cherished icon of the South Coast of Massachusetts located in Mattapoisett.

Visit our Website at www.Friendsofnedspointlighthouse.com.

Donations can also be sent to "Friends of Ned's Point Lighthouse", P.O. Box 537, Mattapoisett, MA 02739.

Friends of the Mattapoisett Council on Aging

The Friends of the Mattapoisett Council on Aging, a non-profit, non-governmental group, has been

CLASSIFIED ADVERTISEMENTS

$ CASH REWARD! $
for your unwanted or junk vehicle
Free Removal Service
High Street Auto Salvage
Rochester, Mass
508-763-8990
Serving Plymouth and Bristol Counties

---

28 ' Werner Fiberglass extension ladder. Never used! $250. Call 774-688-1549

Aaron's Renovation Services
"Unlimited Solutions"
Carpentry, Painting, Powerwashing
Roofing, Siding, Drywall
Free estimates - Call 508-441-7026

ALFA Home Improvements
"Your one stop for all construction needs"
Roofing, Kitchen & Baths, Flooring (all types)
Sidewalks, Decorative stone, Fencing,
Electrical, Plumbing and much more....
Free estimates contact Marco
631-939-4966 or
alfahomeimprovements@aol.com
follow us on Facebook

Ana's Touch Organization and Cleaning Services
Experience and good references.
Please call 774-634-7011

Art Lessons: Fox Run Studio offers Private Instruction in all mediums. Children and adults, coastal watercolors, commissions accepted.
508-758-9240

ATLANTIC PROPERTY SERVICES \r **(508) 287-4338**\r Kitchen & Bath Remodels, Basement Renovations, Siding, Windows, General Home Maintenance, Interior & Exterior Painting, Power-washing, Property Management & more...\r **Servicing All Your Property Needs \r Free Estimates. Fully Licensed & Insured**\r Accepting All Major Credit Cards

---

Bob Cat
$75 per hour
Call 508-415-4107

CLASSIFIED ADVERTISEMENTS

-Brandon's Tree Service & Landscaping-
- Professional Tree Trimming and Removals
-\r - 50' Bucket Truck, 15+ Years Experience -\r
- Bobcat Service, Full Landscaping -
-Land Clearing, **Lawn Mowing, Power Washing**-
-Thorough Yard Cleanups, Mulching -\r - Stone Walls, Patios - **FULLY INSURED** -
- **Firewood**, Snow Plowing Estimates -
-Work year round-
Call Jeff at 774-992-9626

Cleaning With Love. We can clean your house or office. Experience and good references.
Please call Maria 508-858-6063

Currently renting. Need garage for a 2nd auto (convertible) for winter months.
508-273-7905

DAYLILIES! DAYLILIES! DAYLILIES!
TomCat Daylily Farm
Unique, originial daylilies. A hybridizer farm.
Open Tues-Thurs, Sat & Sun 9-5
other days call for appointment
25 River Rd, Mattapoisett
508-758-6219 tomcatfarm.com

Demers Construction Company \r Licensed and Insured General Contractor\r New Construction - Remodeling - Additions\r Siding - Windows - Kitchens - Baths - Decks\r Nathan@DemersCC.com
View our work at **www.DemersCC.com**
Give us a call for a free estimate! **774.849.2325**

DUMP RUNS and MORE Any cleanup, yards, houses, attics, apts, etc. Oil tank and boiler removal call Cliff 508-472-8539

EXTERIOR & INTERIOR HOME PAINTING\r **POWERWASHING**\r Atlantic Property Services LLC\r 508 287 4338\r **Many Great Local References!**\r Free Estimates-Fully Licensed & Insured \r

---

Echo & Sons Construction
Roofing, Siding, Windows - Lic #084176
Electrician services - Lic #11287
508-767-2877

NEIGHBORS HELPING NEIGHBORS
For Mattapoisett
Volunteers Urgently Needed
508-758-4110
FISH

The *Wanderer*

The Wanderer *is an independently owned and published weekly newspaper that is distributed to the public free of charge throughout Mattapoisett, Marion, Rochester and the surrounding communities.*

Mailing Address:
P.O. Box 102
Mattapoisett, MA 02739
Office:
55 County Road (Route 6) Mattapoisett

Telephone: 508-758-9055

Web Page: www.wanderer.com
E-mail:
General/Advertising:
office@wanderer.com
News: news@wanderer.com

Deadlines:
(Display Ads) Friday at 3pm
(News) Monday at noon
(All Others) Tuesday at 10am
Office Hours:
Mon., Thur. & Fri. 9am-3pm
Tues. 9am - 12 noon

Staff:
Paul R. Lopes, Editor
Mick Colageo, News Editor
Sharon Costello, Office Manager
Mary Redman, Advertising Sales
Denise Mello, Advertising Sales
Marilou Newell, Correspondent
Jean Perry, Copy Editor
Shawn Sweet, Social Media Manager

© Wanderer Com, Inc.
All rights reserved, no part of this publication may be reproduced without permission.

ISSN 1559-1212

SHERMAN'S LAGOON
by J.P. Toomey

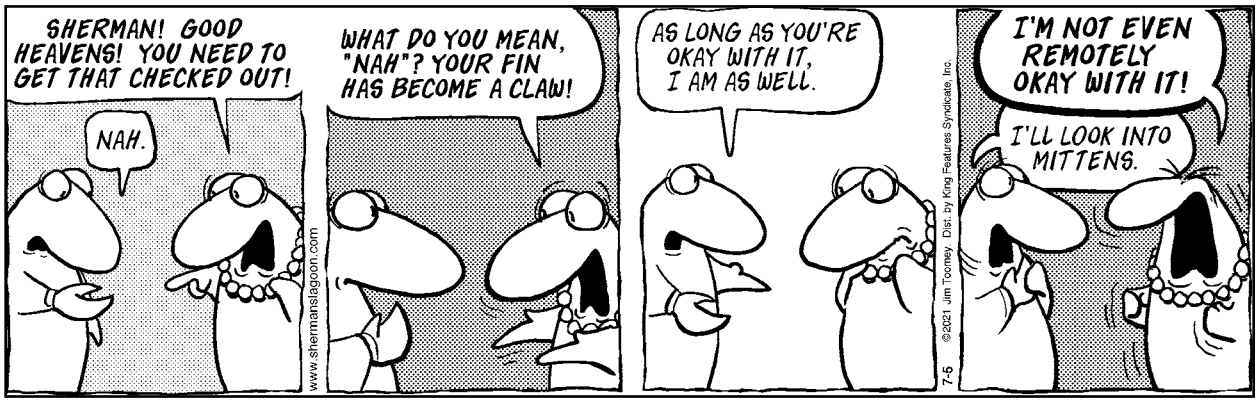

aiding COA programs and supplementing the needs of senior citizens in the community for many years. During that time, the FOTMCOA has purchased furnishings, appliances, and televisions that the COA has used in its social rooms for the benefit of senior frequenting the COA.

The group also sponsors the monthly COA newsletter "Seasonings," and also hosts various special event luncheons throughout the year giving seniors the opportunity to meet up with other seniors for a bit of fun and food, and social and emotional support, enriching the lives of Mattapoisett 's senior population.

The fundraising work of the FOTMCOA supports COA programs, education, and other needs for which public funds are either not available or need supplementing.

Due to a decrease in membership, new members are now urgently needed to carry on the mission of the FOTMCOA.

Can you help? If you can share an hour once a month to attend the FOTMCOA meeting, or wish to assist in any way possible, please contact Anne Bartnowski at 508 758 4603 or email at annebartnowski1@gmail.com.

FISH - Friends In Service Helping

Friends In Service Helping has been in operation in Mattapoisett since 1969. We provide rides to medical appointments for elderly residents who cannot drive anymore. We service Mattapoisett residents with transportation from their homes to Wareham, Marion, Fairhaven, New Bedford, and Dartmouth, as well as right here in Mattapoisett. Last year alone we transported 409 residents.

Our town does not have public transportation. Our elderly residents are counting on FISH to get them to their medical appointments. We need more volunteer callers and drivers. We always work around your schedule when it is convenient for you! To find out more about your opportunity to be a FISH volunteer, please call FISH Coordinator Cathy Dupont at 508-758-9681.

Real Estate Transactions

See past listing on our website: www.wanderer.com

Buyer(s)	Seller(s)	Address	City	Date	Price
Fogarty, Joshua	Macdonald, Angela C	27 Hammond St	Mattapoisett	06/16/2021	680,000.00
Ruocco, Anthony S Ruocco, Mary-patrice	Tubbs, Judith A	308 New Bedford Rd	Rochester	06/16/2021	1,100,000.00
Healy, Sean C Healy, Shannon R	Weber, Michael R Weber, Kristen E	65 Front St	Marion	06/16/2021	1,500,000.00
Mcdermott, Edward F Mcdermott, Ann Bowe	Paraskeva, Joao M Dacosta, Isabel Maria	8 Cottage St	Marion	06/16/2021	615,000.00
Perkins-dow, Katherine Dow, Peter T Dow, Susan L	Blackburn, Kelly Mckay, Christopher	34 Pine Hill Ln	Marion	06/17/2021	710,000.00
Bellefeuille, Steven R Bellefeuille, Rebecca	Bellefeuille, Michael TR Bellefeuille, Lori TR 1013 Trust	26 Douglas Corner Rd	Rochester	06/17/2021	637,000.00
Bechtold, Clifford Bechtold, Jane	Dion, Annette C	17 Beach Rd	Mattapoisett	06/17/2021	900,000.00
Washington Island V LLC	Ocean View Avenue RT Beitchman, Mona TR Druker, Julia TR	2 Ocean View Ave	Mattapoisett	06/18/2021	2,000,000.00
Pineda, Allan E Manning, Mary E	Rocha, Bruce E Sr Rocha, Bette-jean	16 Barstow St	Mattapoisett	06/18/2021	425,000.00
Leal, Domingos B Ganley-leal, Lisa	Stellato, John M Jr TR Stellato, James J TR Stellato, Eugene F TR Yergeau, Camille TR Stellato Family Trust	10 North St	Mattapoisett	06/18/2021	500,000.00
Glendon, Bernadette E Glendon, Martin	Vcorp LLC	30 Randall Rd	Mattapoisett	06/21/2021	725,000.00
Leary, Conan H Leary, Elizabeth	Van, Buren Donna J	28 Briggs Ln 28a Briggs Ln	Marion	06/21/2021	594,900.00
Charron, Darrell Hussey, Kyla	Wiswell, Philip M Welsh-fagan, Maureen	15 Wolf Island Rd	Rochester	06/22/2021	380,000.00

off the mark by Mark Parisi

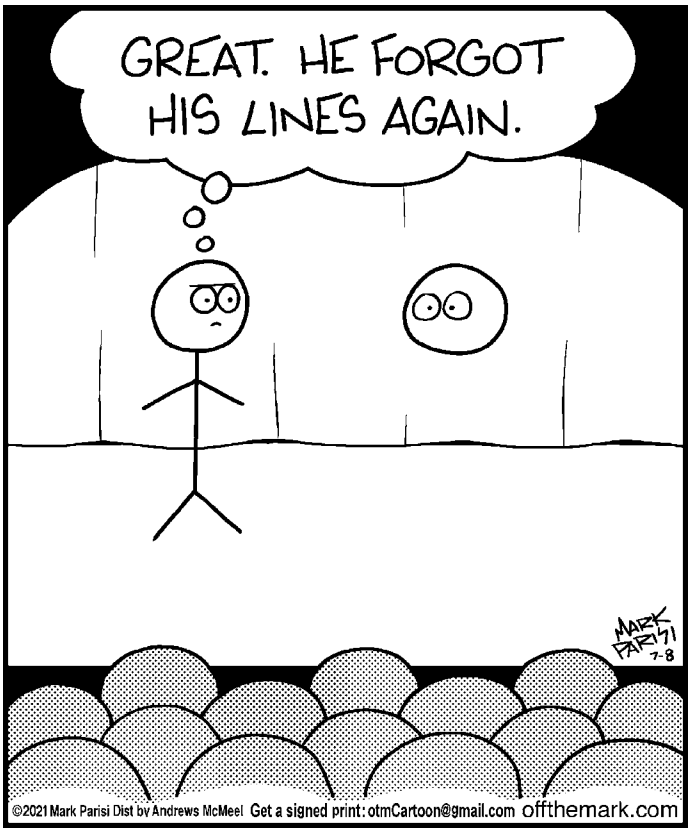

Local Tides

Day	Date	High a.m.	High p.m.	Low a.m.	Low p.m.
Thursday	July 8	7:42	7:58	1:33	12:59
Friday	July 9	8:22	8:35	2:16	1:43
Saturday	July 10	9:01	9:13	2:59	2:27
Sunday	July 11	9:41	9:52	3:37	3:11
Monday	July 12	10:24	10:34	4:11	3:53
Tuesday	July 13	11:08	11:19	4:42	4:35
Wednesday	July 14	11:56		5:14	5:20
Thursday	July 15	12:08	12:46	5:51	6:10
Friday	July 16	1:00	1:37	6:34	7:11
Saturday	July 17	1:53	2:31	7:26	8:28
Sunday	July 18	2:50	3:28	8:26	9:54
Monday	July 19	3:51	4:30	9:30	11:09
Tuesday	July 20	4:58	5:36	10:33	
Wednesday	July 21	6:04	6:37	12:10	12:01
Thursday	July 22	7:03	7:33	1:05	12:31
Friday	July 23	7:58	8:26	1:59	1:26
Saturday	July2 4	8:49	9:16	2:51	2:22
Sunday	July 25	9:40	10:05	3:37	3:17

Phases of the Moon		
	New Moon	July 10th
	First Quarter	July 17th
	Full Moon	July 24th
	Last Quarter	July 31st

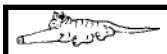

I Found the Aardvark!

Each week, hidden somewhere in the pages of *The Wanderer* is a tiny drawing of an aardvark. The little guy you are looking for looks exactly like the one pictured above (but don't put down this page as your answer, there's another one hidden somewhere in this issue).

Once you find the aardvark you can submit your answer online and if you are right you will get Aardvark Points! You can then use these points to get cool Aardvark Prizes!

To enter visit: www.wanderer.com and Click on ***I Found the Aardvark***

In the July 1, 2021 edition the Aardvark was on page 21!

PUZZLE ANSWERS

CROSSWORD SOLUTION

L	A	G	S		D	E	L	E		M	O	N	I	C	A		S	E	R	F
A	B	A	T		E	R	A	S		E	C	O	C	A	R		P	L	E	A
C	A	T	E	G	O	R	Y	S	O	R	T	T	Y	P	E		Y	E	T	I
E	C	O	N	O			E	A	R	L				O	N	O		C	I	T
D	I	S	C	O	V	E	R	Y	G	O	D	S	E	N	D	C	A	T	C	H
			I	N	A	N			S	T	R	E	W		T	H	R	O	E	
F	O	W	L		L	O	S	S			N	E	E	R		E	A	R	N	S
S	H	H		P	O	S	T	E	R	I	O	R	R	E	A	R	B	A	C	K
T	A	I	L	O	R		E	X	I	T			S	I	R			L	E	A
O	I	L	E	D		G	A	I	N	S	A	Y		N	A	V	I			
P	R	E	D	I	C	A	M	E	N	T	P	I	C	K	L	E	S	P	O	T
			S	A	H	L		R	A	I	L	E	R	S		G	N	O	M	E
A	R	A			A	L	B			M	A	L	E		O	A	T	B	A	R
C	U	R	V	A	T	U	R	E	B	E	N	D	T	U	R	N		O	R	R
E	L	I	O	T		P	O	M	O			S	E	R	A		T	Y	R	E
	I	S	L	I	P		N	I	P	A	T			G	L	E	E			
I	N	T	E	L	L	E	C	T	P	S	Y	C	H	E	B	R	A	I	N	S
A	G	O		T	A	X				S	K	E	E			S	T	R	I	A
M	O	T	E		Z	E	S	T	P	E	E	L	C	O	V	E	R	I	N	G
B	U	L	L		A	R	T	I	E	R		T	H	A	I		A	S	E	A
S	T	E	M		S	T	U	A	R	T		S	E	R	E		Y	E	R	S

SCRAMBLERS

solution

1. Pierce 2. Pliant;
3. Beckon; 4. Saber

Today's Word

PARENTS

Sudoku Answer

8	2	3	5	7	4	9	1	6
5	9	4	6	3	1	7	2	8
1	7	6	2	8	9	5	3	4
7	3	1	4	5	8	6	9	2
2	6	8	9	1	3	4	5	7
9	4	5	7	6	2	3	8	1
3	8	7	1	4	5	2	6	9
4	5	2	8	9	6	1	7	3
6	1	9	3	2	7	8	4	5

off the mark by Mark Parisi

Friends' marketplace

at PLUMB CORNER

SALE EFFECTIVE:
Friday, July 9 – Thursday, July 15, 2021

565 Rounseville Road • Rochester, MA 02770
Phone: 508.763.5333
Open Daily: 7am–9pm

Grocery, Dairy, Frozen & Bakery

Full Circle market
15.5 oz. Selected
Organic
Beans
4/$5

46 oz. 100%
Dole Pineapple Juice..... **$2.99**

64 oz. Selected
Mott's Apple Juice..... **2/$6**

15.25 oz. Selected Classic
Duncan Hines Cake Mix..... **2/$4**

15 oz. Selected
Hormel Chili with Beans..... **2/$4**

15-16.3 oz. Selected
Skippy Peanut Butter..... **2/$5**

6.5 oz. Instant
Reddi-wip
Whipped Cream..... **$2.99**

Dozen, White
Hillandale Farms
Large Eggs..... **2/$3**

52-64 oz. Selected
Lactaid
Lactose Free Milk..... **$3.99**

32 oz. Frozen Yogurt or Selected
Gifford's
Ice Cream..... **$4.99**

Fresh Baked 16 oz. Selected
Cookies..... **$4.99**

Fresh Baked, In-Store Made
Garlic Bread..... **$2.99 ea.**

Quality Meats, Deli & Prepared Foods

Chairman's Reserve
Prime, Bone-In
Country Style
Pork Ribs
$3.79 lb.

Boar's Head
Buffalo Chicken..... **$8.99 lb.**

Boar's Head
American Cheese ..... **$5.99 lb.**

Bell & Evans
Fresh
Chicken Drumsticks
$2.49 lb.

Wine

750 ml New Zealand
Sauvignon Blanc
Nobilo Icon Reg. Price: $17.99 **$16.99**

750 ml New York, Chardonnay
Osmote. . . . Reg. Price: $16.99 **$15.99**

750 ml France, Rosé
Côte Mas **$11.99**

750 ml France, Rosé
La Vieille Ferme. **$8.99**

We also carry a great selection of
Ready to Drink Cocktails & Seltzers
• White Claw • Truly • Cutawater
• Fisher's Island • High Noon • & more!

Beer & Cheese

All Beer is + Deposit

We have an awesome selection of more than 300 Craft Beer including...
• Progression • Lord Hobo • Proclamation
• Foley Brothers • Lone Tree • Austin • Lawson's
• Exhibit A • Pipeworks • Zero Gravity
• Bissell Brothers • & many more!

6 Pack, Single Flavors
White Claw. **$11.99**

12 ct., Variety Packs
White Claw. **$19.99**

12 ct. Variety Pack
Truly **$19.99**

12 Pack Lemnoade
Truly **$19.99**

5 oz. Cup, Shaved or Shredded
BelGioioso Cheese . **2/$6**

Produce

Sweet
Cherries . . . . . **$3.99 lb.**

Eastern
Peaches . . . . . **$1.69 lb.**

California
Nectarines. . . . . **$1.99 lb.**

Seedless
Green Grapes . . . . . **$2.49 lb.**

Cluster
Tomatoes. . . . . **$1.49 lb.**

Zesty
Red Onions. . . . . **$1.29 lb.**

SEE OTHER SIDE FOR ADDITIONAL GREAT SAVINGS THIS WEEK!

Safety Guidelines

- Face covering required at all times in the store
- Limit trips (buy more at once)
- Only 1 shopper per household when possible
- Keep a safe social distance

Friends Market at Plumb Corner was Voted #1 for Deli & Garden Center/ Nursery for 2020!

Readers Choice Awards 2020

Friends' marketplace

565 Rounseville Rd.
Rochester, MA 02770
Phone: 508.763.5333

Check our new selections of **Local & Craft Beer, Cider & Wine!**

We offer curbside pickup!
Please call the store for details or email:
plumb@friendsmarketplace.net

Open at 7am daily! at PLUMB CORNER **Open Daily: 7am–9pm**

We reserve the right to limit quantities & correct typographical errors. Illustrations are for design purposes only. Items are while supplies last and no rain checks. Due to current market conditions, item retails may change and products may become unavailable unexpectedly.

SALE EFFECTIVE: Friday, July 9 Thursday, July 15, 2021

BLOCKBUSTER SAVINGS!

Chairman's Reserve
Prime Center Cut
Pork Chops
$3.99 lb.

Friends'
Store Baked
Turkey
$13.99 lb.

Prince
12-16 oz. Selected
Pasta
4/$5

Talenti
16 oz. Selected
Sorbetto or
Gelato
$3.99

Coors Light
12 oz. Cans/Bottles
30 Pack
$27.99 + Dep.

Bonterra
750 ml California
Equinox Red
Organic Wine
$14.99
Reg. Price: $16.99

Garden Center

We have a great selection of...

- Annuals
- Perennials
- Hanging Baskets
- Vegetables
- Herbs

Great time to prepare your gardens & containers!

1 cu. ft. Bag, Ultra
Fafard Outdoor Planting Mix . $6.99 or **2/$13**

1 cu. ft. Bag with Extended Feed, Ultra
Fafard Container Mix . . . . . $8.49 or **2/$16**

1 cu. ft. Bag All Purpose
Miracle Gro Garden Soil. . . . . $6.49 or **2/$12**

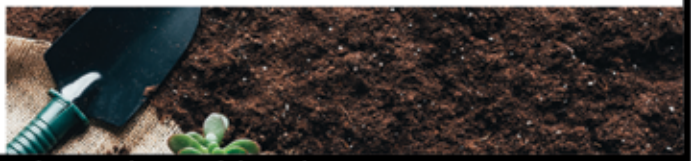

SEE OTHER SIDE FOR ADDITIONAL GREAT SAVINGS THIS WEEK!